



public works,
roads & transport

MPUMALANGA PROVINCE
REPUBLIC OF SOUTH AFRICA

DPWRT Database



STRATEGIC OVERVIEW

The vision, mission and values of the Department as per the Strategic Plan: 2015 - 2020 is as follows:

VISION

An integrated transport system and infrastructure that promote socio-economic development.

MISSION

To provide an integrated, reliable and cost-effective transport system that meets the development needs of the Province.
To deliver infrastructure that promotes sustainable economic development and job creation.

VALUES

The below mentioned values are essential to achieving our vision of providing an integrated transport system and infrastructure that promotes socio-economic development.

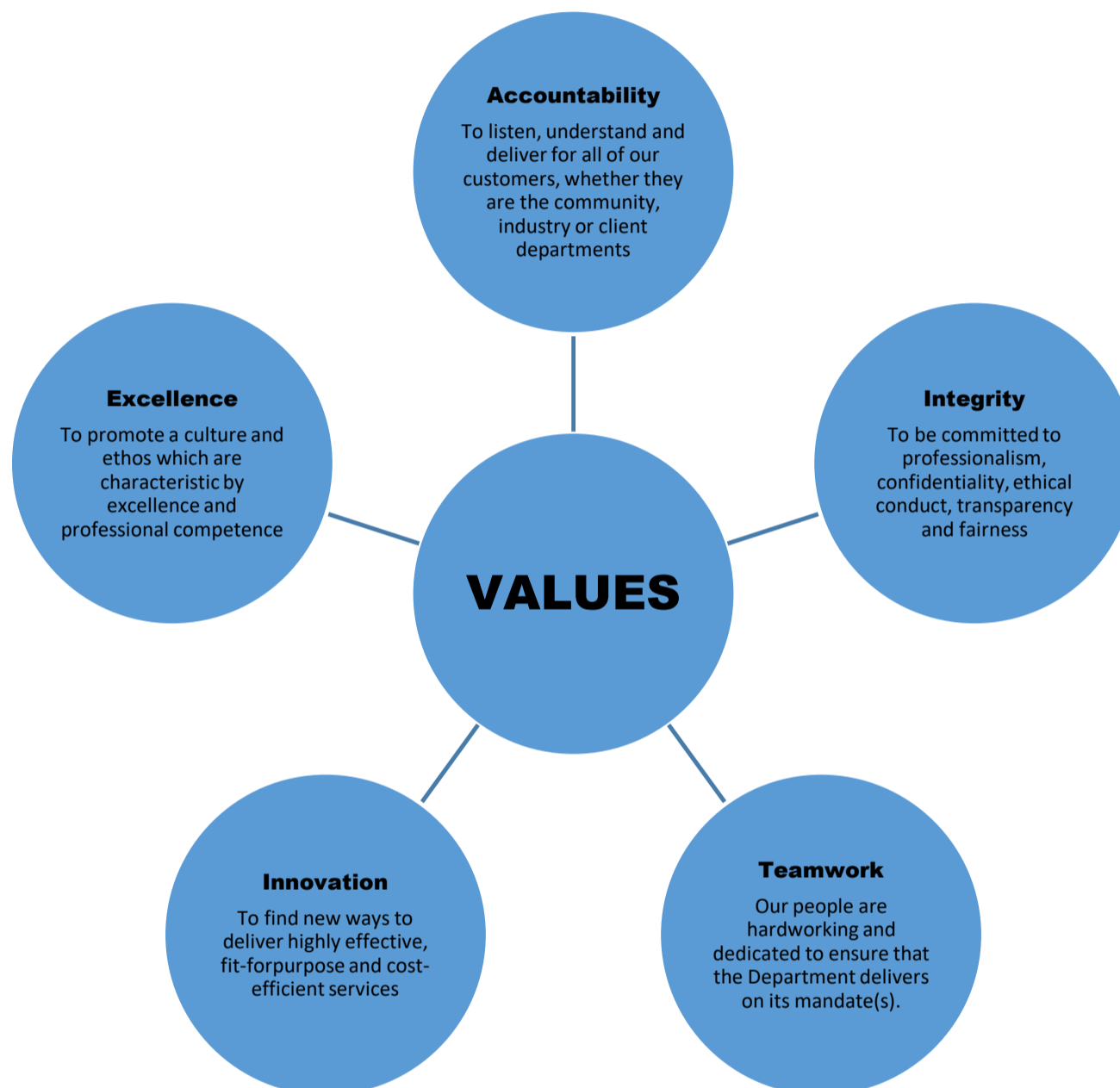

SERVICE DELIVERY MODEL

The Service Delivery Model of the Department in the planning, implementation and monitoring of infrastructure projects includes procurement of service providers in the built environment.

DATABASE FOR PROFESSIONAL SERVICES

This database provides for a tool that is used by the Department in 2019/20 - 2020/21 financial years in order to source professional services in various disciplines in the built environment. It includes Architects, Civil Engineers, Electrical/Mechanical Engineers, Environmental Practitioners, Geotechnical Engineers, Land Surveyors, Quantity Surveyors and Social Facilitators.

Approved By:

SP Xulu
(A) Head: Public Works, Roads and Transport

19/09/2019
Date

TABLE OF CONTENTS

NO.	ITEM	PAGE
1.	Architecture	04 - 06
2.	Civil / Structural	06 - 14
3.	Electrical / Mechanical	14 - 15
4.	Environmental Management	16
5.	Geo Technical	16 - 17
6.	Land Surveyor	17
7.	Landscaping	17
8.	Occupational Health Safety	17 - 19
9.	Project Management	19
10.	Quantity Surveyor	19 - 23
11.	Social Facilitation	23 - 24
12.	Town Planning	24
13.	Training Providers Building	24



ARCHITECTURE

NO	NAME	PHYSICAL ADDRESS	POSTAL ADDRESS	TEL / CELL	EMAIL	TOWN
1.	AFRO ARCHITECTURAL	22 ROODS STREET NELSPRUIT 1200	22 ROODS STREET NELSPRUIT 1200	013 752 5432/ 082 441 4836	serge@afro-architectural.co.za	NELSPRUIT
2.	AMS DEVELOPMENT SOLUTIONS (PTY) LTD	96 PRESIDENT REITZ AVENUE, WESTDEME, BLOEMFONTEIN 301	96 PRESIDENT REITZ AVENUE, WESTDEME, BLOEMFONTEIN 301	051 430 8114/ 082 414 1202	info@archistudio.co.za	PRETORIA
3.	ARCHAUS CONSULTING GROUP	14 JOHN MAGAGULA MIDDLEBURG 1055	SUITE MW569 PRIVATE BAG X 1838 MIDDLEBURG 1050	013 282 6121/ 086 600 3616	david@archaus.co.za	WATERKLOOF RIDGE
4.	ARCHITECT AND COST ENGINEERS	P O BOX 14319, WEST ACRES 1211	P O BOX 14319, WEST ACRES 1211	013 741 3619/ 083 307 7046	architects@projectleaders.co.za	PRETORIA
5.	ARCHITECTS AND COST ENGINEERS CC	04 HAAKDORING ROAD WEST ACRES NELSPRUIT 1200	P O BOX 14319 WEST ACRES 1211	013 741 3619/ 083 307 7046	architects@projectsleaders.co.za	NELSPRUIT
6.	ARCHWORKS ARCHITECTS	CNR FERREIRA AND VAN DER MERWE STREETS NELSPRUIT MPUMALANGA 1200	CNR FERREIRA AND VAN DER MERWE STREETS NELSPRUIT MPUMALANGA 1200	013 754 7789/ 073 260 0832	gladwinarchworksks@gmail.com	NELSPRUIT
7.	ARTEK 4 ARCHITECTS	34 WATERFORD OFFICE PARK WATERFORD DR FOURWAYS	P O BOX 3381 HOURYDEW 2040	011 462 8830/ 082 418 9999/ 086 893 6194	kumarsen@artekarchitects.com	PRETORIA
8.	ASL GLOBAL	39 MURRAY STREET OFFICE NO:5 NELSPRUIT	P O BOX 4324 NELSPRUIT 1200	013 752 3090/ 084 595 0911	aslglobal3@gmail.com	RANDBURG
9.	AZIZ TAYOB ARCHITECTS	261 TANGERINE STREET LAUDIUM PRETORIA	P O BOX 13107 LAUDIUM PRETOTIA 0037	012 374 2289/ 084 555 6660	architects@tayob.co.za	MIDRAND
10.	B.I.L ARCHITECTURE (PTY) LTD	NO 22 MAGNA CRESCENT GATEWAY WEST BUILDING CITI GROUND FLOOR MIDRAND	NO 22 MAGNA CRESCENT GATEWAY WEST BUILDING CITI GROUND FLOOR MIDRAND	011 009 5351/ 078 233 0550	karabo@bakwenalogic.com	NEULANDS
11.	BABETLI ARCHITECTS CC	NO 132 JAN SMUTS AVE PARKWOOD GAUTENG	P O BOX 3647 MIDDLEBURG 1050	011 447 0130/ 083 849 2374	admin@babetli.com	DURBAN
12.	BIL ARCHITECTURE (PTY) LTD	22 MAGWA CRESENT, GATEWAY WEST BUIDLING, MIDRAND 1687	22 MAGWA CRESENT, GATEWAY WEST BUIDLING, MIDRAND 1687	011 409 5351/ 078 233 0550	karabo@bakwena.co.za	JOHANNESBURG
13.	BLACK THARI	P O BOX 5882, VABDERBIJPARK 1900	P O BOX 5882, VANDERBIJPARK 1900	011 039-6792	info@blackthari.co.za	NELSPRUIT
14.	BLOK CON (PTY) LTD	11 LABORATORY ROAD CNR DORINDA 1035	P O BOX 780 RIVER CRESCENT WITBANK 1042	071 219 2631/ 082 774 3318	ernst@blocksa.co.za	NELSPRUIT
15.	CECILIA ARCHITECTS CC	BLOCK K ZAMEL DE BLOCK WILLIEM & FERRIARA STREET NELSPRUIT 1200	P O BOX 2381 NELSPRUIT 1200	013 744 1113/ 083 274 3674	info@ceaa.co.za	NELSPRUIT
16.	CHARISMA DESIGN STUDIO ARCHITECTS	28 BESTER STREET ORON BUILDING SUITE 110 NELSPRUIT 1206	P O BOX 322 SONPARK 1206	013 752 4425/ 073 471 8759	info@cd-sa.cp.za	NELSPRUIT
17.	CITIES STUDIO AFRICA (PTY) LTD	NO 4 HAAKDORING STREET WEST ACVES NELSPRUIT 1200	NO 4 HAAKDORING STREET WEST ACVES NELSPRUIT 1200	013 741 3619/ 060 425 0287/ 073 228 3440	citiesstudioafrica@gmail.com	NELSPRUIT
18.	CO - LAB ARCHITECTS CC	17 MIRVIS STREET NELSPRUIT EXT 9 MBOMBELA 1200	P O BOX STEITES MBOMBELA 1200	013 752 4689/ 082 332 9164	louis@colabarchitects.com	FOURWAYS
19.	COCOON NETWORK	27 MURRAY STREET NELSPRUIT 2062	88 STUDIO PARK 5 CONCOURSE CRESCENT LONEHILL	0114678582/ 082 465 0702	fifi@cocoonnetwork.com	NELSPRUIT
20.	CONSULTIUM ARCHITECTS (PTY) LTD	UNIT 6 CHEVIETTA BUILDING 33 MOSTERS STREET NELSPRUIT 1200	P O BOX 1695 NELSPRUIT 1200	013 752 4140/ 083 334 6677	admin@consultium.co.za	MBOMBELA
21.	DALA ARCHITECTS CC	P O BOX 233 NELSPRUIT 1200	P O BOX 233 NELSPRUIT 1200	083 476 3687	natus@dala.co.za	BRAYNSTON
22.	DAVID SITHEBE ARCHTECTS	50 FOURTH AVENUE MERVILLE JOHANNESBURG	50 FOURTH AVENUE MERVILLE JOHANNESBURG	810 581 198	daviddsarch@gmail.com	NELSPRUIT
23.	DELTHAR CONSULTING (PTY) LTD	52 BROWN STREET OFFICE 17 PLAZA 10 NELSPRUIT 1200	P O BOX 2172 NELSPRUIT 1200	013 753 2588/ 076 421 3527/ 083 231 8427	mark@masch.co.za	PRETORIA
24.	DGIT ARCHITECTS	UNIT 7 NATERILLY TURN RIVERSIDE EXT12 NELSPRUIT 1200	P O BOX 40042 THE VILLAGE 1218	031 752 0029/ 082 819 4952	nathan@dhit.co.za	WITBANK
25.	DIVINE ENTERPRISES	20 FERRIERA STREET SONPARK NELSPRUIT 1200	P O BOX 265 SONPARK 1200	013 752 4730/ 082 519 7404	taniwachota@gmail.com	NELSPRUIT
26.	DNA DESIGN STUDIO	6 WATERBUEURG WAY GRANIET STREET WEST ACRES 1201	6 WATERBUEURG WAY GRANIET STREET WEST ACRES 1201	063 686 9468/ 086 551 4351	denkuna@darchitetts.co.za	NELSPRUIT
27.	EDIFICE DESIGN CC	22 HENDRICK PORTGIEITU STREET MBOMBELA 1200	P O BOX 3805 MBOMBELA1200	072 798 3744/ 086 603 3840	sbu@edificedesign.co.za	NELSPRUIT
28.	GDIT ARCHITECTS	P O BOX 19587, THE VILLAGE 1218	P O BOX 19587, THE VILLAGE 1218	013 753 3655/ 082 322 7937	jannie@giitd.co.za	BRONKHORSPRUIT
29.	GIITD ARCHITECTS AND PROJECTS MANAGERS CC	18 EHMKE STREET NELSPRUIT 1200	P O BOX 19597 THE VILLAGE 1218	013 753 3658/ 082 322 7937	jannie@giitd.co.za	NELSPRUIT
30.	GPS ARCHITECTS CC	1683 ZONE ONE GA-RANKUWA 0208	P O BOX 11389 SILVER LAKES 0054	012 813 8888/ 072 729 4477	gift.setshedi@webmail.co.za	SILVER LAKES
31.	INDIGO KULANI GROUP	15 FOREST ROAD BRAUNEY SANTON 2076	P O BOX 502 MELROSE ARCH 2076	086 111 2221/ 083 603 3663	tenders@indigo-group.co.za	SANDTON

ARCHITECTURE

NO	NAME	PHYSICAL ADDRESS	POSTAL ADDRESS	TEL / CELL	EMAIL	TOWN
32.	INFILL PROJECTS (PTY) LTD	UNIT 131 CEDAR HILLS PRIVATE ESTATE CEDAR AVE N-FOURWAYS SANDTON GAUTENG 2191	UNIT 131 CEDAR HILLS PRIVATE ESTATE CEDAR AVE N-FOURWAYS SANDTON GAUTENG 2191	011 465 1702/ 073 431 5602	infill@mailbox.co.za	NELSPRUIT
33.	IQHAYIYA DESIGN WORKSHOP (PTY) LTD	3RD FLOOR BUILDING 2 BROOKLYN BRIDGE OFFICE PARK 570 FEHSEN STREET PRETORIA 0181	3RD FLOOR BUILDING 2 BROOKLYN BRIDGE OFFICE PARK 570 FEHSEN STREET PRETORIA 0181	073 725 7297	admink01@iqhayiyadw.co.za	NELSPRUIT
34.	ISAGO ARCHITECTURE	200 CUMBER LAND AVENUE BRAYNSTON 2021	P O BOX 67456 BRAYNSTON 2021	083 565 1641	natalie@isago.co.za	MIDDELBURG
35.	KHANYA ARCHITECTS	27A JOUBERT STREET PIET RETIEF 2380	POSTNET SUITE 22 PRIVATE BAG X 5022 PIET RETIEF	017 826 0059/ 072 700 1385/ 086 431 6534	info@khanyadesign.co.za	WHITE RIVER
36.	KMMK ARCHITECTS	SUITE 203 HUPIA HOUSE 101 DR ROAD MAIDU DRIVE SPRINGFIELD	P O BOX 19216 DOMERTON 4015	031 207 3131/ 078 115 1126	info@kmmkarchitects.co.za	NELSPRUIT
37.	KMS ARCHITECTS MAILANTOA ARCHITECTS JV	62 KORYHAAN DRIVE HAZYVIEW MBOMBELA	62 KORYHAAN DRIVE HAZYVIEW MBOMBELA	013 590 0995/ 078 234 1045	admin@kmsarch.com	MBOMBELA
38.	KRMS ARCHITECTS	60 ZAMBEZI AVL DORINGKLOOF CENTURION 0157	POSTNET SUITE 363 PRIVATE BAG X Z PASHOWN 0109	012 654 8733/ 081 236 7775/ 086 592 5095	info@krmsarchitects.co.za	JOHANNESBURG
39.	KVR BUILDING DOCTOR AND PROJECTS	P O BOX 1221 MONDE DR 2110	P O BOX 1221 MONDE DR 2110	082 951 3513/ 086 538 1882	info@kvkproject.co.za	MBOMBELA
40.	KVS AND ASSOCIATES	234 GLOVER AVENUE, WATERFORD COURT OFFICE PARK, LYTTTELTON 0159	POSTNET SUIT 495, PRIVATEBAG 1015 LYTTTELTON, 0140	012 664 2060/ 082 432 7888	kvs@webmail.co.za	PRETORIA
41.	LBM ARCHITECTS	NO 25 WALOWBROOK OFFICE PARK VAN HOOFF STREET RUMSIG 1724	NO 25 WALOWBROOK OFFICE PARK VAN HOOFF STREET RUMSIG 1724	011 432 6640/ 086 518 8528/ 076 175 9452	info@ibmconsulting.co.za	MIDDELBURG
42.	LEGAE ARCHITECTS	P O BOX 14546 HATFIELD 0028	P O BOX 14546 HATFIELD 0028	012 342 2138	admin@legaearchitects.co.za	WHITE RIVER
43.	LEHUMA CONSULTING ARCHITECTS	P O BOX 3639, WHITE RIVER 1240	P O BOX 3639, WHITE RIVER 1240	013 750 0668/ 072 238 0894	admin@lehumaconsulting.co.za	MIDRAND
44.	LEIBRANDT DESIGN STUDIO (PTY) LTD	NO 1 DRIVE TREELANE, MKAMBA GARDENS, LINCOLN MEARCH, PMB 3201	NO 1 DRIVE TREELANE, MKAMBA GARDENS, LINCOLN MEARCH, PMB 3201	079 589 7542/ 079 589 7542	leibrandt@design.co.za	NELSPRUIT
45.	MAMS ARCHITECTURE AND PLANNING	85 HUSK STREET MBOMBELA 1200	P O BOX 3925 MBOMBELA 1200	013 741 1292/ 082 546 8994	edi@mamsarch.com	NELSPRUIT
46.	MASHILO LAMBRECHTS CC	UNIT 43 AUNEKE STREET SONPARK NELSPRUIT 1200	P O BOX 8609 SONPARK NELSPRUIT 1201	013 741 4109/ 082 462 0771	miarch@mweb.co.za	NELSPRUIT
47.	MBHETSE RESOURCES	23 FLAME STREET, NELSPRUIT 1200	P O BOX 234, NELSPRUIT 1200	013 536 2550/ 081 544 6448	admin@mbhetse.co.za	JOHANNESBURG
48.	MIMP DESIGNS	NEWLANDS SHOPPING CENTRE OFFICE 102C FIRST FLOOR CNR LIOS AND DELY ROAD NEWLANDS	P O BOX 100293 MORELETA PLAZA PRETORIA 0167	012 996 3414/ 082 491 2472	mayanp@mimpdesigns.co.za	JOHANNESBURG
49.	MOTSE –LMI ARCHITECTS	10 GEELHOUT STREET WEST ACVES EXT 7 MBOMBELA	10 GEELHOUT STREET WEST ACVES EXT 7 MBOMBELA	083 444 4833	matla@motselmi.com	NELSPRUIT
50.	MPANDE CONSULTANTS	124B HALSSNER CRESCENT SONHEUWEL EX1 NELSPRUIT 1200	P O BOX 15297 NELSPRUIT 1200	013 744 1155/ 082 414 4886	mpande@archiden.co.za	FOURWAYS
51.	NALE HOLDINGS (PTY) LTD	P O BOX 1528, FAERIE GLEN 0043	P O BOX 1528, FAERIE GLEN 0043	012 997 2437/ 083 305 1700	emjanuarynaleholdings.co.za	KANYAMAZANE
52.	NALI & MALAN PROJECTS (PTY) LTD	POSTNET SUITE 39 PRIVATE BAG 7297 EMALAHLENI 1035	POSTNET SUITE 39 PRIVATE BAG 7297 EMALAHLENI 1035	013 856 0288/ 083 558 4018		NELSPRUIT
53.	NEXOR 312 (PTY) LTD T/A VNA CONSULTING	10 KYHAMI ROAD WESTMEAD PINETOWN 3610	P O BOX 70803 OVERPORT DURBAN 4067	031 700 2500/ 082 334 8776	info@unac.co.za	CENTURION
54.	NGUNI ARCHITECTURE (PTY) LTD	P O BOX 1720, BRONKHORSPRUIT 1020	P O BOX 1720, BRONKHORSPRUIT 1020	072 372 1687/ 072 372 1687	myenilucky.75@gmail.com	NELSPRUIT
55.	ORGANIC ARCHITECTS	22 DIRKIE UYS STREET NELSPRUIT 1200	22 DIRKIE UYS STREET NELSPRUIT 1200	013 753 3700/ 083 723 0754	organics@telkoms.net	NELSPRUIT
56.	ORVALL CORPORATE DESIGNS	P O BOX 11439 ZWARTKOPS CEUTURION 0051	P O BOX 11439 ZWARTKOPS CEUTURION 0051	012 665 0618/ 081 531 5443	themba@orvallcorporatedesigns.co.za	STANDERTON
57.	PERIDOT ARCHITECTS	140 BRUSHWOOD 505 WWT AVENUE FERNEDALE RANDBURG JOHANNESBURG Z194	140 BRUSHWOOD 505 WWT AVENUE FERNEDALE RANDBURG JOHANNESBURG Z194	074 517 4565/ 072 272 8139	soownadouglas@gmail.com	CAPE TOWN
58.	PHIRI GROUP ARCHITECTS	104 BELMONT VILLAS AND PAUL KRUGER MBOMBELA 1200	P O BOX 1049 NELSPRUIT 1200	013 752 3763/ 082 337 5841	pgarchce@pgarchitects.co.za	NELSPRUIT
59.	PROJECT WORKS CONSULTING	478 CLIFF AVENUE WATERKLOOF RIDGE	P O BOX 25893 MONUMENT 0105	083 212 2883/ 073 140 0436	admin@projectsworks.co.za	NELSPRUIT
60.	PROJECTS WORKS CONSULTANCY (PTY) LTD	P O BOX 14319, WEST ACRES 1211	P O BOX 14319, WEST ACRES 1211	013 741 3619/ 083 307 7046	architects@projectsleaders.co.za	NELSPRUIT
61.	PROSITE PLAN AFRICA (PTY) LTD	75 THE OAKS WHITE RIVER ESTATE 1240	P O BOX 1778 WHITE RIVER 1240	086 177 6748/ 082 903 7099	jhb@prositeplan.com	PRETORIA



ARCHITECTURE

NO	NAME	PHYSICAL ADDRESS	POSTAL ADDRESS	TEL / CELL	EMAIL	TOWN
62.	RAJ MAHARAJ ARCHITECTS AND PROJECTS MANAGERS	SUITE3 19 ROTHER STREET NELSPRUIT 1200	SUITE3 19 ROTHER STREET NELSPRUIT 1200	082 229 7904	sashmaharajh.rma@gmail.com	NELSPRUIT
63.	RUBEN REDDY ARCHITECTS	UNIT C6 WESTWOOD OFFICE PARK KUDU STREET ROODEPOORT	P O BOX 4828 DURBAN 4008	011 475 8360	info@mbeneddyarch.co.za	NELSPRUIT
64.	SELBY SHIBA ARCHITECTS CC	60 DOROTHY ROAD NORWOOD 2192	P O BOX 46128 ORANGE GROVE 2119	011 483 3299/ 083 676 3658	ss-arch@iafrica.com	NELSPRUIT
65.	SERU ARCHITECTS (PTY) LTD	35 TUDOR PARK 61 HILLCREST AVENUE BLAIRGOWRIE RANDBURG	35 TUDOR PARK 61 HILLCREST AVENUE BLAIRGOWRIE RANDBURG	010 001 2811/ 072 374 7040	lomile.mokoka@seru.co.za	BLOEMFONTEIN
66.	SHIREES LYNAL LEIBRANDT	NO 1 DRIVE TREELANE, MKAMBA GARDENS, LINCOLN MEARCH, PMB 3201	NO 1 DRIVE TREELANE, MKAMBA GARDENS, LINCOLN MEARCH, PMB 3201	079 589 7542/ 079 589 7542	shirees.lynale@gmail.com	WHITE RIVER
67.	SI ARCHITECTS AND PROJECT MANAGERS	08 WILLEM VADSMAN BUILDING 11 BEYERS NAUDE STREET MPUMALANGA STANDERTON 2430	08 WILLEM VADSMAN BUILDING 11 BEYERS NAUDE STREET MPUMALANGA STANDERTON 2430	017712 2960/ 082 9569748/ 086 525 8171	info@siarchitects.co.za	PRETORIA
68.	SIVAGO ARCHITECTSS CC	OFFICE 1, 20 FERREIRA STREET NELSPRUIT MPUMALANGA	OFFICE 1, 20 FERREIRA STREET NELSPRUIT MPUMALANGA	072 338 6835/ 071 888 1882	info@sivago.co.za	SANDTON
69.	SPACE DESIGN ARCHITECTS & URBAN DESIGNERS CC	9 MARLOTH STREET NELSPRUIT 1200	P O BOX 347 PRIVATE BAG X 11326 NELSPRUIT 1200	013 762 3068/ 078 737 7794	info@spacedesignarchitects.co.za	JOHANNESBURG
70.	SS ARCHITECTS (PTY) LTD	28 VAN RENSBURG STREET 15 LIZAS COURT SOUHEAWEL NELSPRUIT 1200	P O BOX 46128 ORANGE GROVE 2119	013 456 7860/ 082 476 8900	info@kvr.co.za	PIET RETIEF
71.	ST NUBIAN ARCHITECTS	90 KINGBOAT CRESCENT WAPADRAND OFFICE PARK 0184	P O BOX LA MONTAGNE 0184	012 348 3598/ 076 910 2288/ 086 516 4535	info@starchitects.co.za	SANDTON
72.	STUDIOE – DESIGN	CNR VAN DER MERWE AND FERREIRA STREET NELSPRUIT MPUMALANGA 1200	CNR VAN DER MERWE AND FERREIRA STREET NELSPRUIT MPUMALANGA 1200	013 754 7757/ 078 402 9298	info@studioe-design.co.za	CENTURION
73.	SVA INTERBATIONAL (PTY) LTD	THE CAPE WATES BUILDING 71 WATERFRONT STREET 2ND FLOOR CAPE TOWN 8000	P O BOX 1738 CAPE TOWN 8000	021 421 4276/ 082 500 6563	ckarenyi@svarchitects.co.za	WITBANK
74.	TARCH ARCHITECTS	10 HAZEL CRESCENT WHITE RIVER MPUMALANGA 1200	P O BOX PRIVATE BAG X 11326 NELSPRUIT	086 024 6644/ 082 827 8495	administratore@tarch.co.za	MIDRAND
75.	TECTURA INTERNATIONAL SOUTH AFRICA	3RD FLOOR SANTON C/ OSE24 CNR 5TH STREET NORWICH SANTON	POSTNET SUITE 155 PRIVATE BAG X 9976 SANTON 2146	011 783 2084/ 072 495 2144	rsa@tecturai.com	ROODEPOORT
76.	THE CREATIVE AXIS ARCHITECTS	SUIT M9 MORROCAM BUILDING BAGDAD CENTRE 1 HAZYVIEWS ROAD WHITE RIVER 1240	P O BOX 8038 BAGDAD CENTRE WHITE RIVER 1240	013 751 3155/ 082 418 2530	anil@creativeaxis.co.za	PRETORIA
77.	THEUNISSEN JANKOWITZ (NELSPRUIT)	22 BRANDER STREET NELSPRUIT 1200	P O BOX 2434 NELSPRUIT 1200	013 753 3715/ 083 625 6981/ 013 753 2801		LYTTELTON
78.	TKDS	NO 04 PIETER WENNING ROAD, FOURWAYS 2191	P O BOX 2878 SAXNNORLD 2132	011 465 2168/ 079 834 1974	bids@tkds.co.za	VANDERBIJPARK
79.	UBK TRADING AND PROJECTS (PTY) LTD	ELEVATION GARDENS WATERFALL OFFICE PARK BEKKER ROAD VORNA VALLEY MIDRAND	75 LARK STREET WATERFALL VIEW MIDRAND 1685	010 221 1063/ 083 283 8286/ 076 805 2568	info@unkrothoma.com	WHITE RIVER
80.	VUNDLA CONSULTING (PTY) LTD	CHRIS HANI STREET STAND NO 52 KANYAMAZANE	P O BOX 216 KANYAMAZANE 1214	013 794 2026/ 072 982 7858	bembemane/ia@gmail.com	NELSPRUIT

CIVIL / STRUCTURAL

NO.	NAME	PHYSICAL ADDRESS	POSTAL ADDRESS	TEL / CELL	EMAIL	TOWN
1.	2MC CONSULTING	23 BERBET AVENUE STONEHENGE X EXT5	P O BOX 16247 NELSPRUIT 1200	082 575 5347/ 086 617 4593	info@2mccons.co.za	NELSPRUIT
2.	ADI INVESTMENT (PTY) LTD	24 DE KOCK STREET SONHUIWEL NELSPRUIT 1200	P O BOX 4263 NELSPRUIT 1200	013 741 5345/ 078 119 1411	admin@adiengineering.co.za	NELSPRUIT
3.	AFRICANDO CIVIL/ STRUCTURAL ENG. & PROJECT MANAGERS	P O BOX 1315 ROOCHARSKRAAL 0154	P O BOX 1315 ROOCHARSKRAAL 0154	012 666 7145/ 078 422 6364	info@africandoengineers.com	PRETORIA
4.	AFRISA CONSULTING (PTY) LTD	23 VENTUER STREET NELSPRUIT 1200	23 VENTUER STREET NELSPRUIT 1200	082 777 8439	info@afrisa.net	NELSPRUIT
5.	AFRITECH CONSULTING ENGINEERS	582 15TH AVENUE RIETFONTEIN PRETORIA	582 15TH AVENUE RIETFONTEIN PRETORIA	084 093 6574	mligomeka@gmail.com	PRETORIA
6.	AFROTEAM CONSULTANTS (PTY) LTD	83 CHEETAH STREET MALELANE 1320	83 CHEETAH STREET MALELANE 1320	065 872 4316/ 073 011 2875	afroteam.eng@gmail.co.za	MALELANE
7.	AGANANG CONSULTING ENGINEERS	P O BOX 2060 SOUTHDALE 2135	P O BOX 2060 SOUTHDALE 2135	086 242 6264/ 082 517 2936	siphiwe.m@aganangsa.co.za	JOHANNEBURG



CIVIL / STRUCTURAL

NO.	NAME	PHYSICAL ADDRESS	POSTAL ADDRESS	TEL / CELL	EMAIL	TOWN
8.	AMULET GROUP (PTY) LTD	19 IMPALA ROAD CJISLEHURSTON SANDTON 2196	19 IMPALA ROAD CJISLEHURSTON SANDTON 2196	010 005 6683/ 064 756 3309	kmotlomelo@gmail.com	SANDTON
9.	ARQ CIVIL/ STRUCTURAL ENG.S (PTY) LTD	6 DAVENTRY STREET LYNWOOD MANOR 0087	6 DAVENTRY STREET LYNWOOD MANOR 0087	012 348 6668/ 082 856 5166	mkhelle@arq.co.za	LYNWOOD
10.	ASEDA CONSULTING ENGINEERS	13 COLLEGE VIEW MAVOLJAM TRUST BUSHBUCKRIDGE 1280	13 COLLEGE VIEW MAVOLJAM TRUST BUSHBUCKRIDGE 1280	013 725 8079/ 082 675 9009	info@aseda.co.za	BUSHBUCKRIDGE
11.	BAKONE CONSULTING ENGINEERS	P O BOX 72360 LYNWOOD RIDGE 0040	P O BOX 72360 LYNWOOD RIDGE 0040	012 998 1225/ 072 721 8031	bakonepta@bakonegroup.co.za	LYNWOOD
12.	BALDWIN GROUP (PTY) LTD	P O BOX 19573 THE VILLAGE 1218	P O BOX 19573 THE VILLAGE 1218	013 750 0614/ 076 562 0047	baldwingroupmp@gmail.com	NELSPRUIT
13.	BASWA ELCTRO CIVIL/ STRUCTURAL ENG. CONSULTING ENGINEERS	P O BOX 3624 POLOKWANE 0700	P O BOX 3624 POLOKWANE 0700	015 296 0270/ 064 316 2400	baswaengineers@gmail.com	POLOKWANE
14.	BATATISE CONSULTING ENGINEERS (PTY) LTD	534 FLAMINGO VLEI STREET HAZYVIEW 1242	534 FLAMINGO VLEI STREET HAZYVIEW 1242	071 384 0090	tebogo@batatiseconsulting.com	HAZYVIEW
15.	BAWELILE CONSULTING ENGINEERS	25 TONY LAUS STREET AQUAPARK TZANEEN 0850	P O BOX 1009 TZANEEN 0850	015 307 1795/ 083 974 0123/ 081 588 6696	info@bawelile.co.za	TZANEEN
16.	BBI CONSULTING	P O BOX 39552 FAERIE GLEN 0043	P O BOX 39552 FAERIE GLEN 0043	079 871 8960/ 072 343 7133	bbiconsulting07@gmail.com	JOHANNESBURG
17.	BERGSTAN SA CONSULTING & DEVELOPMENT ENGINEERS	177 JAN SMUTS AVE LUMLEY HOUSE ROSEBANK JOHANNESBURG	P O BOX 859 NORTHLANDS 211 JOHANNESBURG	083 267 0531	craigm@bergstan.co.za	JOHANNESBURG
18.	BISKY ENGINEERS AND ASSOCIATES	732 PETRCK AVENUE, FERIE GLEN GAUTENG 0081	POSTNET SUITE C 307, PRIVATE BAG X 18, LYNWOOD RIDGE 0041	012 991 7621/ 082 560 4367	biskysomo@gmail.com	FERIE GLEN
19.	BLACK THARI	P O BOX 5882, VABDERBIJPARK 1900	P O BOX 5882, VANDERBIJPARK 1900	011 039 6792	info@blackthari.co.za	VANDERBIJPARK
20.	BLACKHEAD CONSULTANTS	01 BUSMID CENTRE, 292 WATER SISULU STREET, MIDDELBURG				
21.	BLOK CON (PTY) LTD	11 LABORATORY ROAD CNR DORINDA 1035	P O BOX 780 RIVER CRESCENT WITBANK 1042	071 219 2631/ 082 774 3318	ernst@blocksa.co.za	EMALAHLENI
22.	BMH AFRICA ENGINEERS	66 PETER MOKABA STREET PATCHESTROOM 2531	P O BOX 6742 BAILLIEPARK POTCHESTROOM	018 294 5051/ 082 772 5831	admin.p@bmhconsult.co.za	POTCHESTROOM
23.	BMK CONSULTING ENGINEERS	F10/ F11 PINWOOD OFFICE PARK 33RILEY ROAD WOODMEAD SANDTON 2191	P O BOX 317 RIVONIA 2128	011 234 0146/ 082 650 4412	brian@bmkgroup.co.za	JOHANNESBURG
24.	BOHLALE ENGINEERS (PTY) LTD	OFFICES H1 SPACES CNR WILLIAM NICOL AND LESLIE AVENUE BRYANSTON FOURWAYS	POSTNET SUITE NO1 PRIVATE BAG X75 BRYANSTON	011 513 3589/ 082 564 5176	tmash@beconsult.co.za	BRYSTON
25.	BTW AND ASSOCIATES (PTY) LTD	P O BOX 13614 LERAATSFONTEIN EMALAHLENI 1038	P O BOX 13614 LERAATSFONTEIN EMALAHLENI 1038	013 697 6050/ 082 806 6725	highveld@btw.co.za	EMALAHLENI
26.	CHALOB PROJECTS	14 HEIDE AVENUE ERMELO 2350	14 HEIDE AVENUE ERMELO 2350	017 811 1565/ 082 452 0974	admin@chalobconsulting.co.za	ERMELO
27.	CHANAN INDUSTRIES	P O BOX 12480 THE TRAMSHED 525 ROSSOW STREET	P O BOX 12480 THE TRAMSHED 525 ROSSOW STREET	081 500 3066/ 073 851 3824	info@chanan.co.za	PRETORIA
28.	CIVEC	P O BOX 115 MODDERFONTEIN 1645	P O BOX 115 MODDERFONTEIN 1645	011 608 1004/ 084 500 3111	frank@civec.net / admin@civec.net	JOHANNESBURG
29.	CLEAR WATER CONSULTING ENGINEERS	P O BOX 6100 MODJADJI 0837	P O BOX 6100 MODJADJI 0837	081 367 8494/ 072 889 5515	admin@cwengineers.co.za	MODJADJI
30.	CONCOST CONSULTING	12 RAYNOND STREET NELSVILLE 1201	12 RAYNOND STREET NELSVILLE 1201	031 829 5815/ 079 119 9717	ntoko@concostqs.co.za	NELSPRUIT
31.	CROSS OVER CONSULTING (PTY) LTD	17 BOMBARDIER STREET TSBET PARK EMALAHLENI 1040	17 BOMBARDIER STREET TSBET PARK EMALAHLENI 1040	082 315 0408/ 067 024 0851	tgoeleman@gmail.com	EMALAHLENI
32.	CSV WATER CONSULTING ENGINEERS (PTY) LTD	POSTNET SUITE 258 PRIVATE BAG X 1028 LYTTLETON 0140	POSTNET SUITE 258 PRIVATE BAG X 1028 LYTTLETON 0140	012 667 6260	csv@csvwater.co.za	PRETORIA
33.	DANE PROJECTS (PTY) LTD	P O BOX 578 TZANEEN 0850	P O BOX 578 TZANEEN 0850	013 737 8387/ 073 465 7190	admin@daneprojects.co.za	TZANEEN
34.	DELCA SYSTEMS (PTY) LTD	SUITE 605 PINNACLE BUILDING NELSPRUIT 1200	SUITE 605 PINNACLE BUILDING NELSPRUIT 1200	013 755 3292/ 082 466 1124	info@delca.co.za	NELSPRUIT
35.	DENZHE ENGINEERS (PTY) LTD	P O BOX 6106 MBOMBELA 1200	P O BOX 6106 MBOMBELA 1200	086 153 6943/ 082 320 2337	info@denzhe.co.za	NELSPRUIT
36.	DIKELELLONG ENGINEERS & PROJECT MANAGERS	268 LULU AVENUE CENTURION 0157	P O BOX 59986 KARENPAK 0118	082 370 7016	mphokau268@gmail.com	CENTURION
37.	DIKGABO CONSULTING ENGINEERS	P O BOX 1365 GALLO MOANOR 2052	P O BOX 1365 GALLO MOANOR 2052	011 656 4075/ 083 632 1176	floyd@dikgabo.co.za	JOHANNEBURG
38.	DIKGATO ENGINEERING CONSULTANTS	3 SKUTWEBERG STREET NOORDWYK EXT 6 MIDRAND	3 SKUTWEBERG STREET NOORDWYK EXT 6 MIDRAND	011 318 1698	dikgatoe@dikgato.co.za	MIDRAND
39.	DITLOU CONSULTING ENGINEERS CC	P O BOX 15684 CYNN EAST 0039 MONTANA PARK 0182	P O BOX 15684 CYNN EAST 0039 MONTANA PARK 0182	012 548 0196/ 076 408 4140	info@ditl.co.za	MONTANA

CIVIL / STRUCTURAL

NO.	NAME	PHYSICAL ADDRESS	POSTAL ADDRESS	TEL / CELL	EMAIL	TOWN
40.	DLOMBE CONSULTING ENGINEERS	9 BOUTEN STREET SONHEOWEL 1201	P O BOX 557 SONPARK 1206	013 741 1830/ 072 225 5500	eljakadlomo@gmail.com	NELSPRUIT
41.	DLV ENGINEERS (PTY) LTD	151 AMOS STREET PRETORIA 0083	P O BOX HATFIELD 0028	012 342 5300/ 076 850 3453	jehan@dlvafrica.co.za	PRETORIA
42.	DMV CONSULTANTS NELSPRUIT INC	19 VAN RENSBURG NELSPRUIT 1200	P O BOX 5142 NELSPRUIT 1200	013 755 2425/ 083 627 0794	paul@dmvnel.co.za	NELSPRUIT
43.	DOLMEN ENGINEERS (PTY) LTD	22A PRES PAUL KRUGER STREET POLOKWANE	P O BOX 1209 FAUNA PARK 0787	015 295 4885/ 082 961 2444	dolmeneng@gmail.com	POLOKWANE
44.	DWP CONSULTANTS INC	1 VAN RYNEDD STREET WILKOPPIES KLERKSDORP 2570	P O BOX 1504 KLERKSDORP 2570	018 426 6651/ 082 875 0232	office@dwpcn.co.za	KLERKSDORP
45.	ECE ENGINEERS	P O BOX 5952 NELSPRUIT 1200	P O BOX 5952 NELSPRUIT 1200	013 744 3613/ 082 967 6992	admin@ecengroup.co.za	NELSPRUIT
46.	ELEMENT 2030 (PTY) LTD	DE BLOCK OFFICE PARK, OFFICE 02, 10 WILHELM & FERREIRA STREET	POSTNET SUITE 74, PRIVATE BAG X 11326, NELPRUIT 1200	013 590 9060/ 082 417 0125	nicow@eceng.co.za	NELSPRUIT
47.	EMD ENGINEERS (PTY) LTD	1909 CHRIS HANI DRIVE KANYAMAZANE 1214	P O BOX 1288 KANYAMAZANE 1214	061 460 1517	muzi@emdt.co.za	KANYAMAZANE
48.	ENDECON UBUNTU MPUMALANGA (PTY) LTD	9 EHMKE STREET NELSPRUIT 1200	P O BOX 10345 NELSPRUIT 1200	013 755 1190/ 064 752 4341	terrence@endecon.co.za	NELSPRUIT
49.	ENGINEEREX (PTY) LTD	BOARDWACK OFFICE PARK BUILDING 3, 103 HYMEANDOWSTREET FAERIE GLEN 0043	P O BOX 11137 CENTURION 0046	012 999 4900/ 082 529 7942	tenders@engineerex.co.za	CENTURION
50.	ENGINEERING ACES (PTY) LTD	27024 VISTA PARK BLOEMFONTEIN 9301	27024 VISTA PARK BLOEMFONTEIN 9301	015 430 0994/ 083 385 0745	info@engineeringaces.co.za	BLOEMFONTEIN
51.	ESCONGWENI BPH ENGINEERS	P O BOX 946 MT EDGE COMBE 4320 KZN	P O BOX 946 MT EDGE COMBE 4320 KZN	031 003 0920/ 083 593 8452	njabulon@escbph.co.za	DURBAN
52.	ETL CONSULTING (PTY) LTD	1 ASHLEY AVENUE BRYSTAN JOHANNESBURG 2021	P O BOX 8129 HALFWAY HOUSE MIDRAND	064 861 6401/ 082 561 1260	mosesm@etlconsulting.co.za	JOHANNESBURG
53.	EXILITE CONSULTING ENGINEERS	16 STRELITZIA AVENUE COUNTRY VIEW MIDRAND 1687	16 STRELITZIA AVENUE COUNTRY VIEW MIDRAND 1687	011 038 1168/ 074 965 9021	info@exilite.co.za	MIDRAND
54.	EXSOVSIA INTERNATIONAL (PTY) LTD	3 PERRA PEAK PLACE MIDSTREAM 1692	3 PERRA PEAK PLACE MIDSTREAM 1692	078 186 7232	info@exsovsia.co.za	MIDSTREAM
55.	EYETHU ENGINEERS (PTY) LTD	THE WILLOWS OFFICE PARK 276 GEORGE ROAD MIDRAND	P O BOX 146 HALFWAY HOUSE 1685	011 805 5907/ 082 376 6615	linda@eyethu.co.za	MIDRAND
56.	FAST TRACK CONSULTANTS	7 EHMKE STREET NELSPRUIT 1200	7 EHMKE STREET NELSPRUIT 1200	013 752 8523/ 083 626 6334	reception@ftconsultants	NELSPRUIT
57.	FHATANI CONSULTING ENGINEERS (PTY) LTD	P O BOX 69068 BRYANSTON 2021	P O BOX 69068 BRYANSTON 2021	011 463 0117/ 082 457 3169	lwazi@fhatani.co.za	BRYSTON
58.	GANT PROJECT MANAGEMENT (PTY) LTD	17 BEN VILJOEN STREET UITBR.10 WITBANK	17 BEN VILJOEN STREET UITBR.10 WITBANK	082 575 1741	pieter@gant.co.za	WITBANK
59.	GKB DESIGN ASSOCIATED (PTY) LTD	UNIT 32 NORNIA JEAN SQUARE 244 JEAN AVENUE CENTURION PRETORIA 0040	GLENFAIR POSTNET SUITE 9 PRIVATE BAG X025 LYNWOOD RIDGE PRETORIA 0040	012 492 5596/ 082 527 6969	gmupona@gkbggroup.co.za	CENTURION
60.	GIBB ENGINEERING & ARCHITECTSS	P O BOX 2700 RIVONIA 2128	P O BOX 2700 RIVONIA 2128	011 519 4600/ 083 585 7917	umsipa@gibb.co.za	JOHANNESBURG
61.	GKC CONSULTANTS AND CONSTRUCTION (PTY) LTD	32 MOSTERT STREET MOJORA FLAT 31	32 MOSTERT STREET MOJORA FLAT 31	063 635 1219/ 082 640 6650	info@gkccconsultants	MOSTERT
62.	GMH TSWELELO CONSULTING	P O BOX 8801 SONPARK 1206	P O BOX 8801 SONPARK 1206	013 752 4156/ 083 271 5636	jshang@gmhcpp.com	NELSPRUIT
63.	HAMSA CONSULTING ENGINEERS	BUILDING 4 GROUND FLOOR MANHATTAN PARK 16 PIETER STREET CENTURION	BUILDING 4 GROUND FLOOR MANHATTAN PARK 16 PIETER STREET CENTURION	012 665 0861/ 084 502 2292	info@hamsaeng.co.za	CENTURION
64.	HDM ENGINEERING (PTY) LTD	01 MARCOPPOLO STREET, HIGHVELD CENTURION 0157	P O BOX 678, MIDSTREEAM ESTATE 1692	010 593 5311/ 082 337 8081	info@hdm.co.za	CENTURION
65.	HHO CONSULTING ENGINEERS	UNIT E1-005 EDENBURG TERRACE 348 RIVONIA BOULEVARD JOHANNESBURG 2191	UNIT E1-005 EDENBURG TERRACE 348 RIVONIA BOULEVARD JOHANNESBURG 2191	011 230 5451/ 083 665 8009	info@hho.co.za	JOHANNESBURG
66.	HI END GROUP (PTY) LTD	41 THE WILLOWS OFFICE PARK 567 FARM ROAD DIE WILGERS	41 THE WILLOWS OFFICE PARK 567 FARM ROAD DIE WILGERS	012 035 0071/ 081 596 1906	info@hiendgroup.co.za	JOHANNESBURG
67.	HLAYELANI CONSULTING ENGINEERS	WEST ACRIEX EXT 29, 999 TUGEN MAIDIS STREET	P O BOX 1173 BUSHBUCKRIDGE 1280	076 372 3112	info@hlayeleni	BUSHBUCKRIDGE
68.	ICONSULT ENGINEERS	P O BOX 10157 THE VILLAGE 1218	P O BOX 10157 THE VILLAGE 1218	013 752 2263/ 078 693 5398	kudu@tingacure.com	NELSPRUIT
69.	ILANDA AFRICA CONSULTING ENGINEERS (PTY) LTD	P O BOX 40063 THE VILLAGE NELSPRUIT 1218	P O BOX 40063 THE VILLAGE NELSPRUIT 1218	013 755 2071/ 082 463 3343	ilanda@mweb.co.za	NELSPRUIT
70.	IMBAWULA CIVIL/ STRUCTURAL ENG. PROJECTS (PTY) LTD	P O BOX 9784 PRETORIA 0001	P O BOX 9784 PRETORIA 0001	012 372 3708/ 061 446 4485	imbawula@hotmail.com / admin@imbawulacp.co.za	PRETORIA
71.	IMPANDE CONSULTING ENG	12 OLD HOWICK ROAD WEMPLY PMB 3201	POSTNET SUITE NO3 PRIVATE BAG X8 3201	081 719 3140	siyanda@impande.co.za	JOHANNESBURG
72.	IMISEBE ENG. TECHNOLOGIES	18 TIMBAVATI DRIVE RIVERSIDE PARK EXT 25 1200	P O BOX 25410 MBOMBELA 1200	073 096 9222	imsebe.etech@gmail.com	NELSPRUIT



CIVIL / STRUCTURAL

NO.	NAME	PHYSICAL ADDRESS	POSTAL ADDRESS	TEL / CELL	EMAIL	TOWN
73.	IMPOFU ENGINEERING SERVICES	P O BOX 6534 PALM COURT 1715 RUIMSIG	P O BOX 6534 PALM COURT 1715 RUIMSIG	011 958 0517/ 078 878 5898/ 076 117 0719	rubensd@impofueng.co.za	JOHANNESBURG
74.	INFRA CHAMPS CONSULTING	P O BOX 116 RIVONIA 2128	P O BOX 116 RIVONIA 2128	011 582 3518/ 079 893 9684	mondliid@infrachamps.co.za	RIVONIA
75.	INGEROP AFRICA (PTY) LTD	P O BOX 3397 POLOKWANE 0700	P O BOX 3397 POLOKWANE 0700	015 295 5810/ 062 436 3046	plk@ingerop.co.za	POLOKWANE
76.	INHHLAKANIPHO CONSULTANTS	NO 08 DRYDALE STEERT, MBOMBELA 1201	P O BOX 6734, MBOMBELA 1200	013 752 6954/ 083 204 9337	info@inhlakanipho	NELSPRUIT
77.	INKAZIMULO ZENKOSI TRADING 7 PROJECTS	STAND NO 544 MSOGWABA 1215	8 HATFIELD VILLAGE SUNDOWNER 2161	082 531 4641/ 073 245 9816	inkprojects1@gmail.com / admin@inkazimuloprojects.com	MSOGWABA
78.	INNOVATIVE TRANSPORT SOLUTIONS	29 DE HALLIVAND CREST, PROPARK BUILDING 1, PERSEQUIOR TECHNOPARK	P O BOX 75100, LYNWOOD RIDGE 0040	012 349 1664/ 083 602 9918	gauteng@itsglobal.co.za	LYNWOOD
79.	ITS INNOVATIVE TRANSPORT SOLUTION	P O BOX 75100 LYNWOOD RIDGE 0040	P O BOX 75100 LYNWOOD RIDGE 0040	012 349 1664/ 083 602 9918	gauteng@itsglobal.co.za	LYNWOOD
80.	IX ENGINEERS (PTY) LTD	P O BOX 22 MENLYN 0063	P O BOX 22 MENLYN 0063	012 745 2000/ 083 263 2692	chris@ixengineers.co.za	MENLYN
81.	IZINGA HOLDING CC	P O BOX 8184 EMAPANGENI RAIL 3910	P O BOX 8184 EMAPANGENI RASL 3910	073 531 0219 (Fax) 086 459 4537	info@izingalabezi.co.za	EMPANGENI
82.	JAMELA CONSULTING	16 A ALUE VAN BERGEN STREET, WHITE RIVER 1240	P O BOX 419 WHITE RIVER 1240	013 750 0160/ 082 413 8618	mack@jameela.co.za	WHITE RIVER
83.	JG AFRIKA (PTY) LTD	P O BOX 1109 SUNNING HILL 2157	P O BOX 1109 SUNNING HILL 2157	011 231 2200/ 083 279 8151	johannesburg@jgafrica.com	JOHANNESBURG
84.	JOEM TECHNO SERVICES	P O BOX 4562 WITBANK 1035	P O BOX 4562 WITBANK 1035	013 648 5258/ 082 331 5894	joemtechno@gmail.com	WITBANK
85.	KABE CONSULTING ENGINEERS	OFFICE 24B DRYSDALE STREET NELSPRUIT 1200	P O BOX 2202 MEDUNSA NELSPRUIT	013 400 3451/ 084 600 5671	info@kabe.co.za	NELSPRUIT
86.	KAGO CONSULTING ENGINEERS	P O BOX 2576 TZANEEN 0850	P O BOX 2576 TZANEEN 0850	015 306 0014/ 082 804 6212	kagocon@kago.co.za	TZANEEN
87.	KAIROS CONSULTING ENGINEERS (PTY) LTD	32 HIGHCOURT DRIVE SAGEWORD EXT10 MIDRAND 1685	32 HIGHCOURT DRIVE SAGEWORD EXT10 MIDRAND 1685	076 338 8750	mbizi@kairosengineers.co.za	MIDRAND
88.	KERATAMA CONSULTING	SUITE 601, MEDEN BUILDING, 14 HENSHAL STEET 1200	P O BOX 1134 NELSPRUIT 1200	013 752 2744/ 083 442 0370	patrick@keratama.co.za	NELSPRUIT
89.	KGALAWI CONSULTING	21 JOUBERT STREET GLEN MARAIS KEMPTON PARK	21 JOUBERT STREET GLEN MARAIS KEMPTON PARK	011 972 0923/ 083 647 8462	info@kgalawi.co.za	KEMPTON PARK
90.	KHONZA IZWE CONSULTING ENGINEERS	P O BOX 13248 TRAMSHED 0126	P O BOX 13248 TRAMSHED 0126	086 180 6262/ 082 861 7813	info@khonzaiswe.co.za	PRETORIA
91.	KIPP CONSULTING ENGINEERS	P O BOX 628 MOODERSPAIT 0274	P O BOX 628 MOODERSPAIT 0274	012 343 5851/ 082 481 6646	info@kipp.co.za	PRETORIA
92.	LAMELA CONSULTING (PTY) LTD	P O BOX 45 PETERSFIELD SPRINGS 1566	P O BOX 45 PETERSFIELD SPRINGS 1566	011 524 6113/ 073 383 3001	smdhuli@lamela.co.za	SPRINGS
93.	LBM CONSULTING (PTY) LTD	E297 MPENYATSATSI, ONWERWACHT ROAD, BUSHBUCKRIDGE	E297 MPENYATSATSI, ONWERWACHT ROAD, BUSHBUCKRIDGE	013 799 3017	info@lbm.co.za	BUSHBUCKRIDGE
94.	LEKO ENGINEERING CONSULTANTS	862 SAINT BERNARD DRIVE, GARSFONTEIN GLEN, PRETORIA 0043	862 SAINT BERNARD DRIVE, GARSFONTEIN GLEN, PRETORIA 0043	012 993 1075/ 073 151 5097	clement@leko.co.za	PRETORIA
95.	LEKWA CONSULTING ENG (PTY) LTD	67 FOURIE STREET ERMELO 2351	P O BOX 2779 ERMELO 2350	017 819 1985/ 082 565 4747	bids@lekwa.co.za	ERMELO
96.	LEO CONSULTING	1169 COBHAM ROAD QUEENSWOOD PRETORIA 0186	P O BOX X22 QUEENSWOOD 0186	083 268 5538/ 086 578 6944	admin@leoconsultant.co.za	QUEENTOWN
97.	LEOLISA CONSULTING ENGINEERS	28 VAN RENSBURG STREET, LIZAS COUPULT UNIT 2, NELSPRUIT 1200	P O BOX 3067, NELSPRUIT 1200	013 752 2979/ 072 502 0539	info@leolisa.co.za	NELSPRUIT
98.	LIDWALA CONSULTING ENGINEERS SA	P O BOX 2930 NELSPRUIT 1200	P O BOX 2930 NELSPRUIT 1200	086 543 9252/ 082 882 7415	bidding@lidwala.com	NELSPRUIT
99.	LIHUZU PROJECTS (PTY)	P O BOX 654 SHONWE MISSION 1331	P O BOX 654 SHONWE MISSION 1331	082 683 0197	lihuzuprojects@gmail.com	PRETORIA
100.	LIKHANYILE CONSULTANCY ENGINEERS & PROJECT MANAGERS	OFFICE 331 CALTEX BUILDING 32 BELL STREET NELSPRUIT 1200	OFFICE 331 CALTEX BUILDING 32 BELL STREET NELSPRUIT 1200	013 753 2517/ 079 096 8877	lucky@likhanyilecon.co.za	NELSPRUIT
101.	LIMGROUP CONSULTING SERVICES	5TH FLOOR SUITE 60 MIDCITY BUILDING 31 BROWN STREET NELSPRUIT	P O BOX 1124 HONEYDEW RANDBURG 2040	010 534 6542/ 072 046 3804	petrosm@limgroup.co.za	JOHANNESBURG
102.	LKN JV	9 LANGA CRESCENT OFFICE NO 5 CORRIDOR HILL CROSSING WITBANK 1033	P O BOX 14516 LERATOFONTEIN WITBANK 103A	013 650 0408/ 082 848 6787	leon@lvcd.co.za	WITBANK
103.	LODEMANN HOLDINGS (PTY) LTD	SUITE 301 WHEELER HOUSE 112-116 MATHEWS MEYIWA RD	SUITE 301 WHEELER HOUSE 112-116 MATHEWS MEYIWA RD	031 826 9850/ 076 334 8887	info@lodemann	JOHANNESBURG
104.	LSO CONSULTING ENGINEERS	CNR RUBLDG &ROSSOUW MORRAYFIELD PRETORIA	P O BOX 76144 LYNWOOD RIDGE PRETORIA 0040	012 803 0961/ 082 269 5162	komeshen@isoafrica.co.za	PRETORIA



CIVIL / STRUCTURAL

NO.	NAME	PHYSICAL ADDRESS	POSTAL ADDRESS	TEL / CELL	EMAIL	TOWN
105.	LUCHENGA CONSULTING	52 ROOIHUIS KRAAKK ROAD CENTURION 0157	52 ROOIHUIS KRAAKK ROAD CENTURION 0157	012 645 1143/ 073 466 9812	mashudu@luvhengaconsulting.co.za	CENTURION
106.	LUKHOZI CONSULTING ENGINEERS	140 A KELVIN DRIVE MORNING SIDE JOHANNESBURG 2196	140 A KELVIN DRIVE MORNING SIDE JOHANNESBURG 2196	011 064 1630/ 082 562 6995	d@lukhozi.co.za	JOHANNESBURG
107.	LUMAR ENGINEERING CONSULTANTS	24 MAGENTA SREET NELSPRUIT 1200	P O BOX 4605 POLOKWANE 0700	013 741 1701/ 082 465 0816	info@lumarconsulting.co.za	NELSPRUIT
108.	LWATI ENGINEERS (PTY) LTD	P O BOX 4610 NELSPRUIT 1200	P O BOX 4610 NELSPRUIT 1200	082 496 4303/ 079 697 7851	makwaro@gmail.com	NELSPRUIT
109.	MABASO AND RUDOLPH CIVIL/ STRUCTURAL ENG. AND STRUCTURAL ENGINEERS	35 MARLOTH STREET NELSPRUIT 1200	P O BOX 26273 NELSPRUIT 1200	013 744 9640/ 082 468 6259	krodolph@tiscali.co.za	NELSPRUIT
110.	MADISHA AND ASSOCIATES	18 ROTHERY STREET NELSPRUIT 1200	P O BOX 4389 JOHANNESBURG 2000	013 755 1566/ 082 807 2757	madishjo@iafrica.com	NELSPRUIT
111.	MAFAHLENI ENGINEERS AND PROJECTS	P O BOX 4147 NELSPRUIT 1200	P O BOX 4147 NELSPRUIT 1200	013 752 2937	admin@mafahleni.co.za	NELSPRUIT
112.	MAKONE CONSULTING ENGINEERS	NO 13 NEWTON STREET MIDDLEBURG 1050	P O BOX 3091 MIDDLEBURG 1050	013 246 1456/ 079 890 629	info@makone.co.za	MIDDLEBURG
113.	MANAGETHE GROUP (PTY) LTD	1 MAC MAC STREET WATERFALL PARK MIDRAND 1682	1 MAC MAC STREET WATERFALL PARK MIDRAND 1682	011 805 0881/ 073 417 8813	sihle@managethegroup.co.za	MIDRAND
114.	MAP AFRICA CONSULTING ENGINEERS	P O BOX 703 RIVONIA 2128	P O BOX 703 RIVONIA 2128	011 234 3819/ 083 963 1543	sidesh@mapafrica.co.za	JOHANNESBURG
115.	MARAGELA CONSULTING ENGINEERS	PRIVATE BAG X8 WEST GATE MALL ROODEPOORT	PRIVATE BAG X8 WEST GATE MALL ROODEPOORT	011 958 2403/ 082 453 1974	admin@maragelaconsultings.co.za	ROODEPOORT
116.	MARAKS CONSULTING & PROJECT MANAGEMENT	POSTNET PRIVATE BAG X 11326 NELSPRUIT 1200	POSTNET PRIVATE BAG X 11326 NELSPRUIT 1200	013 752 4553/ 071 609 4267	panl.marakabei@maraks.co.za	NELSPRUIT
117.	MARUMO CONSULTING ENG. (PTY) LTD	9768 AUTUM RIDGE ERMELO 1 MPUMALANGA 1200	P O BOX 1066 OLIFANTSFONTEIN 1665	082 570 8623/ 061 406 8588	dynosana@marumoeng.co.za	OLIFANTSFONTEIN
118.	MASELELA AND ASSOCIATES CONSULTANTS	95 DE CLERQUE STREET LYNDENBURG	95 DE CLERQUE STREET LYNDENBURG	082 697 9117	cacc.info@yahoo	LYDNBURG
119.	MASIKHULISANE CONSULTING JV	P O BOX 20336 DURBAN NORTH 4051	P O BOX 20336 DURBAN NORTH 4051	013 569 1818	admin2@ingecweti.co.za / info@ingcweti.co.za	DURBAN
120.	MATETE & ASSOCIATES CONSULTING	P O BOX 339 BENDOR PARK 0713	P O BOX 339 BENDOR PARK 0713	015 291 1425/ 078 581 7466	info@matete.co.za	POLOKWANE
121.	MATHANDA CIVIL/ STRUCTURAL ENG./ STRUCTURAL ENGINEERSINEERING AND PROJECTS MANAGEMENT	11 TANGELO STREET BENDOR POLOKWANE 0699	11 TANGELO STREET BENDOR POLOKWANE 0699	015 298 8007/ 076 528 8894	mathandaconsulting@gmail.com	POLOKWANE
122.	MATO CONSULTING ENGINEERS	26 WATERFRAPPER AVE KEMPTON PARK 1618	P O BOX 783056 SANTON 2146	011 976 5185/ 078 272 8407	admin@matoengineers.co.za	KEMPTON PARK
123.	MATOKANE & ASSOCIATES	32 LOWE STREET FRNSVILLE WITBANK 0041	POSTNET 404 PRIVATE BAG X1 WILLOWS 0041	015 291 2011/ 083 645 7334/ 083 493 2021	info@matokane.co.za	WITBANK
124.	MBKS CONSULTING & PROJECT MANAGERS	33 MARLOTH STREET NELPRUIT 1200	33 MARLOTH STREET NELPRUIT 1200	076 855 7546/ 086 527 5244	vusikhumalo@mbkssengineers.co.za	NELSPRUIT
125.	MBKS CONSULTING ENGINEERS	33 MARLOTH STREET NELSPRUIT	33 MARLOTH STREET NELSPRUIT	(Cell) 076 855 7546/ (Fax) 086 527 5244	vusikhumalo@mbksengineers.co.za	NELSPRUIT
126.	MCE CONSULTANCY CC	P O BOX 3707 MBOMBELA 1200	P O BOX 3707 MBOMBELA 1200	013 744 3169/ 082 737 0600	info@mce-c.com	MBOMBELA
127.	MGIBA CONSULTING	P O BOX 1393 GIYANI 0826	P O BOX 1393 GIYANI 0826	015 065 0838/ 072 887 9450	info@mgibaconsulting.co.za	GIYANI
128.	MHT CIVIL/ STRUCTURAL ENG. CONCEPTS	UNIT 76 MATSAFENI ESTATE 90 OUTENIQUA STREET 1240	UNIT 76 MATSAFENI ESTATE 90 OUTENIQUA STREET 1240	083 553 4543/ 076 929 0175	mht@workmail.co.za	JOHANNEBURG
129.	MOBA AND ASSOCIATES	209 FESTIVAL STREET HATFIELD 0083	P O BOX 13645 THE TRAMSHED	082 001 0612/ 082 498 8449	info@moba.co.za	HATFIELD
130.	MOGALEMOLE CONSULTING ENGINEERS CC	23 PAPIILLON, OPIKOP ESTATES, NELSPRUIT	P.O BOX 11007, BENDOR, POLOKWANE, 0713	015 514 2484/ 082 908 7814	herman@mogalemole.co.za	NELSPRUIT
131.	MONDE CONSULTING ENGINEERS	27 HENDRIK PORTGIETER STREET, SONHEUWEL 1201	P O BOX 6838 NELSPRUIT 1200	013 752 4616/ 083 414 1061	admin@mondeconsulting.co.za	NELSPRUIT
132.	MONT CONSULTING ENGINEERS	62 TAAIFONTEIN STREET, PKN OFFICE PARK, PRETORIA 0182	P O BOX 1249, FAUNA PARK 0787	012 543 9213/ 083 643 3634	admin@montce.co.za	POLOKWANE
133.	MORAD CONSULTING (PTY) LTD	274 VOORTREKKER ROAD NOORDHEVWEL MOGATE CITY 1739	P O BOX 1799 KRUGERSDORP 1740	011 954 3835/ 084 478 8774	info@morad.co.za	KRUGERSDORP
134.	MORULA CONSULTING	NO 13 PALM STREET, WHITE RIVER, 1214	P O BOX 8133 WHITE RIVER 1214	072 714 9143/ 072 791 9934	hulisani@morula consulting.com	WHITE RIVER
135.	MOSATE ENGINEERS	9 HERTZOG STREET SHOEMAN VILLE 0260	9 HERTZOG STREET SHOEMAN VILLE 0260	065 902 7011/ 072 933 7591	mabusec@vodamail.com	JOHANNEBURG
136.	MOTAU ENGINEERS (PTY) LTD	P O BOX CHUENESPOORT 0745	P O BOX CHUENESPOORT 0745	072 531 0862	motauengineers@gmail.com	POLOKWANE
137.	MRD CONSULTING ENGINEERS	P O BOX 3907 SOUTHGATE 2082	P O BOX 3907 SOUTHGATE 2082	011 805 1221/ 082 308 4124	gtaphane@mrdengineers.co.za	SOUTHGATE

CIVIL / STRUCTURAL

NO.	NAME	PHYSICAL ADDRESS	POSTAL ADDRESS	TEL / CELL	EMAIL	TOWN
138.	MSW PROJECT MANAGEMENT AND CONSULTING ENGINEERS	OFFICE NO 1 BLOCK C, STREAK OFFICE PARK, 06 STREEK NELSPRUIT 1200	P O BOX 2486, RIVONIA 2128	013 007 0092/ 083 586 4911	adminmsw.za.com	RIVONIA
139.	MTEMA MASHAO CONSULTING ENGINEERS (PTY) LTD	P O BOX 78 NELSPRUIT 1200	P O BOX 78 NELSPRUIT 1200	013 752 3929/ 071 667 0881	office@mtmamashao.co.za	NELSPRUIT
140.	MTP INFURSTURE RESOURCES CC	P O BOX 1173 KEMPTON PARK 1820	P O BOX 1173 KEMPTON PARK 1820	011 391 0193/ 072 405 5318	admin@mtp-infra.co.za	KEMPTON
141.	MUK CONSULTING	P O BOX 706 DZANANI 0955	P O BOX 706 DZANANI 0955	082 071 5606	dennis@mukconsulting.co.za	DZANANI
142.	MULALO CONSULTING ENGINEERS	CNR NEW AND SEVENTH ROAD MIDRAND 1685	CNR NEW AND SEVENTH ROAD MIDRAND 1685	011 312 0677/ 076 451 1402	mulaloconsulting@gmail.com	MIDRAND
143.	MVE CONSULTING ENG.	UNIT B 108 MENLYN SQUARE OFFICE PARK CNR ARAMIST 1015	P O BOX 7978 HALFWAY HOUSE 1686	012 348 4078/ 082 075 8161	takalani@mveconsulting.co.za	MENLYN
144.	MZANSI AFRICA CIVIL/ STRUCTURAL ENG.S	P O BOX 650279 BENMORE 2010	P O BOX 650279 BENMORE 2010	011 886 3373/ 082 335 5062	sifiso@mzansiafrica.co.za	JOHANNESBURG
145.	MZANZI PROFESSIONAL CONSULTING CC	P O BOX 14319 WEST ACRES NELSPRUIT 1201	P O BOX 14319 WEST ACRES NELSPRUIT 1201	013 741 3719/ 083 307 7046	mzansi@projectleaders.co.za	NELSPRUIT
146.	MZIBANI CONSULTING ENGINEERS (PTY) LTD	10 BERGTHIEL STREET, NEW GERMAN, PINETOWN	14 LAGOON DRIVE, SALTROCK EMHLALI, BALLITO 4392	083 467 6793/ 012 743 3456	admin@mzibani.co.za	DURBAN
147.	NATHOO MBENYANE ENGINEERS	OFFICE 6003, PORTIONS 5 PLOT 173, THE RANCH	P O BOX 4267, WHITE RIVER 1240	013 750 3122/ 081 585 6427	jmbenyane@nmc.co.za	JOHANNESBURG
148.	NAVI PROFESSIONAL CONSULTING (PTY) LTD	23 VAN VYK STREET NELSPRUIT MPUMALANGA	SUITE 151 PRIVATE BAG 9700 POLOKWANE 0700	081 343 7927/ 078 906 5766	navi.professional2@gmail.com	NELSPRUIT
149.	NDLOVU ENGINEERING TECHNIKS	23 MOSOLITE STREET EXT 5 ENNERDALE 1830	23 MOSOLITE STREET EXT 5 ENNERDALE 1830	011 211 0149/ 083 555 7050	inp@ndlovutechn.ks.com	JOHANNESBURG
150.	NDLOVU NGONYAMA (PTY) LTD	EXT 10115 PETER STREET RIETIEVILLE PIET RETIEF 2380	P O BOX 44 PIET RETIEF 2380	083 280 6778	sndlovu@ndlovung.co.za	PIET RETIEF
151.	NEVHUTALU CONSULTING ENGINEERS	P O BOX 12809 VORNA VALLEY 1686	P O BOX 12809 VORNA VALLEY 1686	012 993 0152/ 083 229 6018	admin@nevhutalu.co.za	JOHANNESBURG
152.	NFM MULTI CONSULTING	STAND 704 TEKWANE SOUTH KANYAMAZANE 1214	STAND 704 TEKWANE SOUTH KANYAMAZANE 1214	084 694 3131	freddym@nfmulti.co.za	KANYAMAZANE
153.	NGHUYUTA MASILANA ENGINEERING	12729 TATCH HILL ESTATE, OLIEVENHOUT BOSCH X 34	12729 TATCH HILL ESTATE, OLIEVENHOUT BOSCH X 34	013 764 8009/ 073 741 6172	musa.m@nmengineering.co.za	OLIEVENHOUT
154.	NHUNA CONSTRUCTION & PROJECT	P O BOX 19573 THE VILLAGE MBOMBELA 1212	P O BOX 19573 THE VILLAGE MBOMBELA 1212	013 750 0614/ 079 916 7539	nhunacp@gmail.com	MBOMBELA
155.	NKGO PROFESSIONAL SERVICES	154 PETER MOKABA LOTUS GARDENS 0008	154 PETER MOKABA LOTUS GARDENS 0008	063 146 1721	nkgoprofessional@gmail.com	PRETORIA
156.	NKP CONSULTING ENGINEERS	PLOT 76 THE REST NELSPRUIT	PLOT 76 THE REST NELSPRUIT	013 492 0492/ 082 906 5967	info@nkpsa.co.za	NELSPRUIT
157.	NMI CONSULTING ENG (PTY) LTD	930 MOTHIBE STREET DELMAS 2210	P O BOX 121 DELMAS 2210	082 047 9178/ 072 901 4775	info@nmi.co.za	DELMAS
158.	NOSECO CONSULTING ENGINEERS	OFFICE NO 1, 2CND FLOOR MIDCITY 37, BROWN STREET NELSPRUIT 1200	P O BOX 2291 NELSPRUIT 1200	013 752 2056/ 079 828 9077	admin@noseco.co.za	NELSPRUIT
159.	NTINGA ENGINEERING INVESTMENT (PTY) LTD	P O BOX 8937 SON PARK NELSPRUIT 1200	P O BOX 8937 SON PARK NELSPRUIT 1200	013 752 5623/ 079 504 3422	projects@ntingaengineers.co.za	NELSPRUIT
160.	NTSU CONSULTING ENGINEERS (PTY) LTD	P O BOX 12723 NELSPRUIT 1213	P O BOX 12723 NELSPRUIT 1213	072 453 4504	shandukani@ntsuce.co.za	NELSPRUIT
161.	NYELETI ENGINEERED	354 ROSEMARY ROAD, LYNWOOD 0381	P O BOX 35158 MENLO PARK 0102	012 361 3629/ 082 772 0651	athlete@nyaleti.co.za	MENLO PARK
162.	NYEWANE PROJECTS CONSULTANTS CC	P O BOX 5355 KEMPTON PARK 1620	P O BOX 5355 KEMPTON PARK 1620	011 395 1950/ 082 561 5976	joseph@nyewaneconsultants.co.za	KEMPTON
163.	NZANAKHUZE HOLDINGS	1800 THE RIDGE ESTATE SAGITARIAS STREET WITBANK 1035	47 SOUTHERN VILLAS EAST 100 DAPHANE STREET NATURENA 2095	071 643 5284/ 073 177 2823/ 086 623 8842	info@nzanakhuze.com	WITBANK
164.	ONDASA PROJECT PARTNERS	UNIT 31 CRYSTAL ROCK 16 SLTICE ROAD UMHLANG RIDGE	P O BOX 187 MT EDGECOMBE 4300	082 651 2797	shiansavoop@gmail.com	UMHLANGA RIDGE
165.	ONE STOP SHEQ CONSULTING SERVICES	36D SUMMIT VIEW ESTATE MIDRAND 1685	36D SUMMIT VIEW ESTATE MIDRAND 1685	011 026 4216/ 076 019 6393	info@onestopsheqconsulting.co.za	MIDRAND
166.	ONKE CONSULTING (PTY) LTD	P O BOX 101 MONDEUR 2010	P O BOX 101 MONDEUR 2010	011 432 8336/ 083 463 6213	admin@onke.co.za / siyabonga@onke.co.za	JOHANNESBURG
167.	PAN-SEP CONSULTING	OFFICE NO3 1ST FLOOR HORWROD STREET SECUNDA	OFFICE NO3 1ST FLOOR HORWROD STREET SECUNDA	017 631 1097/ 083 234 8217	info@pansep.co.za	SECUNDA
168.	PEROZZ CONSULTING ENGINEERS	P O BOX 3072 NELSPRUIT 1200	P O BOX 3072 NELSPRUIT 1200	013 755 4026/ 082 775 4370	perozz@webmail.co.za	NELSPRUIT
169.	PHAMELA ENGINEERING SERVICES	P O BOX 2824 POLOKWANE 0700	P O BOX 2824 POLOKWANE 0700	015 295 2059/ 071 482 4467	admon@phamelaeng.co.za	POLOKWANE
170.	PHATWE CONSULTING ENGINEERS	P O BOX 7656 RUSTENBURG 0300	P O BOX 7656 RUSTENBURG 0300	014 594 2912/ 082 514 3105	phatwe@telkomsa.net	RUSTENBURG
171.	PHB ENGINEERS (PTY) LTD	P O BOX 731063 FAIRCAND 2030	P O BOX 731063 FAIRCAND 2030	011 678 8628/ 079 506 7069	admin@phb.co.za	JOHANNESBURG
172.	PHUNGA CONSULTING ENG	ROUTE 21 CORPORATE PARK BLOCK D 63 REGENCY DRIVE IRENE CENTURION 0157	P O BOX 11069 DIE HOWES 0163	012 345 6694/ 079 079 1234	info@phunga.co.za	CENTURION



CIVIL / STRUCTURAL

NO.	NAME	PHYSICAL ADDRESS	POSTAL ADDRESS	TEL / CELL	EMAIL	TOWN
173.	POAD CONSULTING CC	P O BOX 71623 THE WILLOWS PRETOTIA 0041	P O BOX 71623 THE WILLOWS PRETOTIA 0041	012 803 1793/ 083 343 0668	motsipiri@poad.co.za	PRETORIA
174.	PROCUREMENT DYNAMICS (PTY) LTD	1295 MENLYN CENTRAL 0077	1295 MENLYN CENTRAL 0077	012 460 9243/ 082 323 2561	manchidie@pelconsulting.co.za	PRETORIA
175.	PROJECTNEERS (PTY) LTD	94 NEW ROAD MIDRAND 145	94 NEW ROAD MIDRAND 145	086 440 0186/ 078 519 4077	admin@projectneers.co.za	MIDRAND
176.	RAAMBA ENGINEERING ENTERPRISE CC	P O BOX 11275 CENTURION 0046	P O BOX 11275 CENTURION 0046	037 7244 6120/ 082 550 0521	admin@raamba.co.za	CENTURION
177.	RE A AGA INFRASTRUCTURE (PTY) LTD	34 ANOCESIET DRIVE RIVERIA PARK MAFIKENG 2745	34 ANOCESIET DRIVE RIVERIA PARK MAFIKENG 2745	018 011 1091/ 083 632 7960	info@reaaga.co.za	MAFIKENG
178.	RENDEALS FOUR CONSULTING (PTY) LTD	P O BOX 1477 NELSPRUIT 1200	P O BOX 1477 NELSPRUIT 1200	013 752 8382/ 082 940 6558	info@rendeals4.co.za	NELSPRUIT
179.	RESONENCE CONSULTING (PTY) LTD	4987 SUMMERHELDS ESTATE KOSMOSDAL CENTURION 0157	269 IVAN BECKETT AVE PRETORIA 0022	083 550 7282	info@resonence.co.za / sales@resonence	CENTURION
180.	RIGOGO PROJECT (PTY) LTD	P O BOX 1799 HOEDSPOORT 1380	P O BOX 1799 HOEDSPOORT 1380	015 793 1567/ 082 359 5225	dgmashale@gmail.com	PRETORIA
181.	RMG DEVELOPERS	P O BOX 336 KANYAMAZANE 1214	P O BOX 336 KANYAMAZANE 1214	013 504 0278/ 072 036 0386	ndlovurmg@gmail.com	KANYAMAZANE
182.	ROBUST CONSULTING ENGINEERS	P O BOX 112 SECUNDA 2302	P O BOX 112 SECUNDA 2302	017 632 4841/ 073 074 5500	info@robustengineers.co.za	SECUNDA
183.	ROMH CONSULTING CIVIL/ STRUCTURAL ENG. & STRUCTURAL ENGINEERING	ROMH HOUSE 167 WHITBY MANOR 14TH ROAD NOORDWYK MIDRAND	ROMH HOUSE 167 WHITBY MANOR 14TH ROAD NOORDWYK MIDRAND	010 035 1460/ 076 896 5242	tumelot@romh.co.za	MIDRAND
184.	RSK3 CONSULTING ENGINEERS	53 OUTENIQUA STREET WHITE RIVER 1240	P O BOX 1108 WHITE RIVER 1240	013 750 0204/ 083 620 5089/ 076 683 7958	info@rsk3engineers.co.za	WHITE RIVER
185.	SADC PROJECT CONSULTING	PALMS COURT 255 BURGER ROAD PRETORIA NORTH0182	P O BOX 31245 KYLAMI MIDRAND 1684	012 752 4625/ 084 836 4565	neko@sadcpc.co.za	PRETORIA
186.	SCEO PROJECT	P O BOX 2588 CRESTA 2118	P O BOX 2588 CRESTA 2118	011 438 2300/ 083 247 7374	khathu@afitects.com	CRESTA
187.	SCIP ENGINEERING GROUP (PTY) LTD	P O BOX 48550 ROOSEVELT PARK 2129 EMALAHLENI	P O BOX 48550 ROOSEVELT PARK 2129 EMALAHLENI	011 888 1425/ 083 294 5131	joburg@scip.co.za / witbank@sap.co.za	EMALAHLENI
188.	SEBENTA CONSULTING	P O BOX 5952 NELSPRUIT 1200	P O BOX 5952 NELSPRUIT 1200	013 744 3613/ 082 967 6992	admin@sebenta.co.za	NELSPRUIT
189.	SEJAGOBE ENGINEERS	41 MCDONALD AVENUE FLORA PARK POLOKWANE 0699	41 MCDONALD AVENUE FLORA PARK POLOKWANE 0699	015 296 0265	admin@sejagobe.co.za	POLOKWANE
190.	SEKHUKHUNE AND ASSOCIATES	01 RIET VALTIER RAND 1074	P O BOX 4159 RIET VALTIER 1074	013 655 2418/ 083 440 7697	sekhukhune@mweb.co.za	NELSPRUIT
191.	SERAKY (PTY) LTD	4 LENTER EORD ROAD SUNWARD PARK BOKSBURG 1459	4 LENTER EORD ROAD SUNWARD PARK BOKSBURG 1459	087 822 1476/ 078 383 2379	info@serakyconsulting.co.za	BOKSBURG
192.	SEROADIME CONSULTING ENGINEER	P O BOX 783056 , 43 MARLOTH STREET NELSPRUIT EXT2 1201	P O BOX 783056 , 43 MARLOTH STREET NELSPRUIT EXT2 1201	013 752 3713/ 071 232 3116	admin@seroadime.co.za	NELSPRUIT
193.	SHAWENI CONSULTING ENGINEERS	108B CRANIERS STREET WEST ACRES NELSPRUIT	108B CRANIERS STREET WEST ACRES NELSPRUIT	013 741 5149/ 082 449 7079	tenders@shaweni.co.za	NELSPRUIT
194.	SHEER TECHNOLOGIES	12 TOUMALINE MIDDLEBURG 1050	12 TOUMALINE MIDDLEBURG 1050	078 171 3762	dynamicsg05@gmail.com	MIDDLEBURG
195.	SHIKWAMBANA SITOLE & ASSOCIATES	NO4 AGATHA STREET TZANEEN 0850	NO4 AGATHA STREET TZANEEN 0850	015 307 7688/ 082 973 6236	ssaw@worldonline.co.za	TZANEEN
196.	SHUMA AFRICA PROJECTS 9PTY) LTD	UNIT 6, 19 ROTHERY STREET, NELSPRUIT, 1200	P O BOX 1644, NELSPRUIT, 1200	013 752 3658/ 086 545 7391	info@shumaafrica.co.za	NELSPRUIT
197.	SHUMBA ENGINEERING SERVICES	27 MULTER STREET NORTH BUCCLEUCH JOHANNESBURG 2194	POSTNET SUIT NO 375 PRIVATE BAG X 29 GALLO MANO 2052	011 802 0286/ 083 414 1296	corporate@shumbaengineering.co.za	JOHANNESBURG
198.	SIDO CONSULTING ENG	FANCOURT OFFICE PARK NORTH RIDING RANDBURG	POSTNET SUITE 17 PRIVATE BAG X2 RUIMSIG 1732	011 054 0550/ 082 856 1167	admin@sido.co.za / talalo@sido.co.za	RANBURG
199.	SINDI CONSULTING ENGINEERS	ALCREST BUILDING SUITE, NO 13 CNR ROTHERY & MCDAMS STREET NELSPRUIT 1200	P O BOX 1752, HAZTVIEW 1242	013 654 4553/ 082 675 8071	patrick@keratama.co.za	NELSPRUIT
200.	SIV CONSULTING ENGINEERS	32 BELL STREET NELSPRUIT 1200	32 BELL STREET NELSPRUIT 1200	013 752 2329/ 061 495 6026/ 079 894 4632	sivconsulting93@gmail.com	NELSPRUIT
201.	SIYEZA CONSULTING ENGINEERS	06 HANS VAN RENSBURG, OFFICENO 44, POLOKWANE	PRIVATE BAG 9676 POSTNET SUITE 141, POLOKWANE 0699	015 291 1020/ 084 401 3723	info@siyeza.co.za	POLOKWANE
202.	SKC MASAKHIZWE ENGINEERS (PTY) LTD	34 MURRAY STREET MBOMBELA 1200	34 MURRAY STREET MBOMBELA 1200	013 753 2535/ 084 549 0453	bothaap@skcm.co.za	JOHANNESBURG
203.	SMI TECHNICAL CONSULTING	P O BOX 10279 THE VILLAGE 1218	P O BOX 10279 THE VILLAGE 1218	084 588 057/ 076 744 9435	info@smiengineers.co.za / mandla@smiengineers.co.za	NELSPRUIT
204.	SML PROJECTS	1ST FLOOR, BATELEUR 14, 14 NELSPRUIT 1200	1ST FLOOR, BATELEUR 14, 14 NELSPRUIT 1200	013 753 3191	info@smlprojects.co.za	NELSPRUIT
205.	SNE DEVELOPMENT CONSULTANTS	465 ROSEBUD STREET PRETORIA 0081	P O BOX 28709 SUNNYSIDE PRETORIA 1032	(Tel) 083 277 7447 (Fax) 086 663 7328	info@snegroup.co.za	PRETORIA



CIVIL / STRUCTURAL

NO.	NAME	PHYSICAL ADDRESS	POSTAL ADDRESS	TEL / CELL	EMAIL	TOWN
206.	SNETSEKILE TRADING T/ A MASHCAR GROUP ENGINEERING	P O BOX 670 KANYAMAZANE 1214	P O BOX 670 KANYAMAZANE 1214	078 315 9085/ 076 855 7546	geopointcivilab@gmail.com	KANYAMAZANE
207.	SNNT & ASSOCIATES ENGINEERS	52 BESTER STREET, NELSPRUIT, 1200	P O BOX 3583, NELSPRUIT, 1200	013 752 4681/ 082 392 3005	maletenwl@gamil.com	NELSPRUIT
208.	SOMANDLA SIWELA & ASSOCIATES ENGINEERS	P O BOX 4983 THE REEDS	P O BOX 4983 THE REEDS	012 657 1505/ 07 174 9171	calvin@enkanyaniproject.co.za	JOHANNESBURG
209.	SOMKHOSI CONSULTING AND MANAGEMENT	65 STUDIO PARK, NO 5 CONCOURSE CRESENT, LONEHILL 2068	STAND NO 2011, GREEN VALEY TRUST, NO2 BRIDGE ROAD ACORNHOEK 1360	010 013 0399/ 081 003 2607	aaphosa@gmail.com	ACORNHOEK
210.	SPEKE CONSULTING SEREVICES	P O BOX 673 POLOKWANE 0700	P O BOX 673 POLOKWANE 0700	015 110 0136/ 076 960 2607	info@spekeconsulting.co.za	POLOKWANE
211.	STUDIO MARTINI INGEGNERIA	291 SPRITE AVNUE, FARIE GLEN, PRETORIA	P O BOX 703, BENDOR PARK, 0882	086 669 1793/ 072 870 6501	info@studiomartini.co.za	PRETORIA
212.	T.I ENGINEERING SERVICES (PTY) LTD	373 MOUNTAIN VIEW ESTATE DRUMROD X03 MBOMBELA 1200	P O BOX 19573 THE VILLAGE MBOMBELA 1212	013 750 0614/ 076 562 0047	baloyi.edwin@gmail.com	MBOMBELA
213.	T2-TECH ENGINEERING (PTY) LTD	P O BOX 455 NELSPRUIT 1200	P O BOX 455 NELSPRUIT 1200	013 752 5981/ 071 670 1095	nelspruitoffice@t2tech.co.za	NELSPRUIT
214.	TAZU PROJECTS & CONSULTING ENGINEERS	OFFICE NO 9, 7 KRUGER AVENUE GROBLERSDAL	P O BOX 4240 MPUDULLE 1057	013 262 2161/ 071 937 3043	info@tazu.co.za	GROBLERDAL
215.	THEMBAKELE CONSULTING ENGINEERS (PTY) LTD	SUITE 80 PRIVATE BAG X09 WELTEVREDEN PARK MIDDLEBURG	SUITE 80 PRIVATE BAG X09 WELTEVREDEN PARK MIDDLEBURG	013 243 0586/ 082 417 1416	admin@thembakele.co.za	MIDDLEBURG
216.	THOKO CONSULTING ENGINEERS	NO 09 BERAU DE PAULUS, N4 BUSINESS PARK, EMALAHLANI, 1035	P O BOX 40550, REYNO RIDGE, 1049	013 656 9017/ 013 656 9017	thokoconsulting@gmail.co.za	EMALAHLENI
217.	THOMO CONSULTANTS	19 BESEMBUS STREET WEST ACRESS 1201	19 BESEMBUS STREET WEST ACRESS 1201	013 741 1053/ 081 754 8835	thomoconsultants@gmail.com	NELSPRUIT
218.	TIRISANO CONSTRUCTION ENGINEERS	48 EUFEES STREET, CLUBVILLE MIDDLEBURG 2304	P O BOX 4781, MIDDLEBURG 1050	013 282 8811/ 083 305 6022	creedyi@mweb.co.za	MIDDELBURG
219.	TIROTIRELLO CONSULTING AND STRUCTURAL ENGINEERS	11 PIERRE STREET IT PARK SUIT 7 BENDOR POLOKWANE	P O BOX 251 POLOKWANE 0699	015 291 0727/ 015 291 0721/ 083 500 9740/ 072 772 3186	tirtirelo@gmail.com	POLOKWANE
220.	TM AFRIKA ENGINEERING SERVICES	P O BOX 11681 BENDOR PARK 0713	P O BOX 11681 BENDOR PARK 0713	015 295 7583/ 082 265 8860	tm@tmafrica.co.za	POLOKWANE
221.	TMS CONSULTING ENGINEERS & PROJECTS	P O BOX 603 NELSPRUIT 1200	P O BOX 603 NELSPRUIT 1200	013 752 8478/ 082 321 1573	info@tmsconsulting.co.za	NELSPRUIT
222.	TN MOLEFE CONSULTING ENGINEERS	221 MKHATHWA STREET LYNVILLE EMALAHLENI 1039	P O BOX 338 NORTHRIDGE 2162	011 794 7823/ 073 596 5232	info@molefe.co.za	EMALAHLENI
223.	TOBA II TRADING	ERF 2625 EXTENSION 8 BARBERTO	P O BOX 237, BARBERTON 1300	013 712 2927/ 083 776 9488	willegton.mabuza@toba.co.za	BARBERTON
224.	TRIAKON ENGINEERING (PTY) LTD	P O BOX 38990 FAERIE GLEN 0043	P O BOX 38990 FAERIE GLEN 0043	012 841 9876/ 082 541 5732	info@triakon.co.za	FERIE GLEN
225.	TRM HUB CONSULTING GROUP	6006 BAPIDI STREET UNIT 14 MMABATHO	6006 BAPIDI STREET UNIT 14 MMABATHO	083 557 7499/ 073 800 0273	trmhunconsulting@gmail.com	MMABATHO
226.	TSHAWE INFRASTRUCTURE	585 MENDESHON STREET, CONSTANIA PARK 0181	P O BOX 11416 MAROALANA 0161	087 625 6501/ 083 774 2639	tshawe@technologies.co.za	MAROALANA
227.	THYME ENGINEERING SERVICES	12 POLKA STREET NELSPRUIT 1200	P O BOX 3530 NELSPRUIT 1200S	013 745 0045/ 079 381 0079	admin@thymeengineeringservices.co.za	NELSPRUIT
228.	TSHEDZA CONSULTING ENGINEERS	33 A BOK STREET, POLOKWANE 0700	P O BOX 2474, POLOKWANE 0700	015 295 8410/ 082 048 4046	contract@tshedzaeng.co.za	POLOKWANE
229.	UM CONSULTANTS	BLOCK B, PORTIOON 11125JV KINGSTONEVAK KAMAGUGU NELSPRUIT 1200	BLOCK B, PORTIOON 11125JV KINGSTONEVAK KAMAGUGU NELSPRUIT 1200	011 984 7615/ 073 232 9350	ulunsi@umconsultants.co.za	NELSPRUIT
230.	UM CONSULTANTS	BLOCK B, PORTIOON 11125JV KINGSTONEVAK KAMAGUGU NELSPRUIT 1200	BLOCK B, PORTIOON 11125JV KINGSTONEVAK KAMAGUGU NELSPRUIT 1200	011 984 7615/ 073 232 9350	ulunsi@umconsultants.co.za	NELSPRUIT
231.	VCL CONSULTING LIMPOPO (PTY) LTD	P O BOX 31061 SUPERBIA POLOKWANE 0759	P O BOX 31061 SUPERBIA POLOKWANE 0759	015 291 4542/ 082 470 9430	vcl1@vodamail.co.za	POLOKWAEN
232.	VUKA AFRICA CONSULTING ENGINEERS	795 ARARDIA STREET ARCADIA PRETORIA 0083	P O BOX 12472 THE TRANSHED 0126	012 344 4025/ 012 344 4026/ 085 306 2139	info@vukafrica.co.za	PRETORIA
233.	VUMESA (PTY) LTD	CNR VAN DER MERWE AND FERREIRA STREET NELSPRUIT 1200	SUITE 208 POSTNET X 817 NEW GERMANY 3620	013 734 7700/ 082 773 5573/ 073 902 3269	info@vumesa.co.za	NELSPRUIT
234.	VUSAKEN ENGINEERING CONSULTANTS	1182A BONGIMFUNDO STREET SIYABUSWA 0472	P O BOX 1429 HALFWAY HOUSE 1685	031 303 1703/ 072 475 6907	kenneth@vusaken.com	SIYABUSWA
235.	VUXAKA CONSULTING ENGINEERS	CNR EMKE & MURRAY NELSPRUIT 1200	P O BOX 19658 NELSPRUIT 1200	086 560 7970/ 082 054 4041	mduduzi@vuxaka.co.za	NELSPRUIT
236.	WATSON CONSULTING ENGINEERS	Y16B YAVERCANT STREET WHITE RIVER MPUMALANGA 1240	Y16B YAVERCANT STREET WHITE RIVER MPUMALANGA 1240	013 492 1240/ 073 468 7977	info@w-cc.co.za	WTHITERIVER
237.	WDN CONSULTING & PROJECTS (PTY) LTD	369 10TH AVENUE GEZINA PRETORIA 0084	369 10TH AVENUE GEZINA PRETORIA 0084	012 003 0011/ 083 601 3339	david@wdnconsult.com	PRETORIA



CIVIL / STRUCTURAL

NO.	NAME	PHYSICAL ADDRESS	POSTAL ADDRESS	TEL / CELL	EMAIL	TOWN
238.	XILALELO PROJECT MANAGERS	33 GAMKA STREET MIDDLEBURG 1050	33 GAMKA STREET MIDDLEBURG 1050	011 053 6847/ 073 881 9032	info@xilalelo.co.za	MIDDLEBURG
239.	YANDASI INVESTMENTS	01 BUSMID CENTRE, 292 WATER SISULU STREET, MIDDELBURG	P O BOX 29 MKHUHLA 1246	011 613 1579/ 083 980 3014	info@yandasi.co.za	MIDDELBURG
240.	YBS DARNOL (PTY) LTD T/A YBS CONSULTING	P O BOX 21083 NELSPRUIT 1200	P O BOX 21083 NELSPRUIT 1200	013 741 1429/ 081 488 2881	info@ybsdarnd.com	NELSPRUIT
241.	ZANECEBO CONSULTING	RIVERSANDS INCUBATION HUB BLOCK 2 U2 MIDRAND JOHANNESBURG 1685	RIVERSANDS INCUBATION HUB BLOCK 2 U2 MIDRAND JOHANNESBURG 1685	011 464 5021/ 084 027 7666	info@zanecebo.co.za	JOHANNESBURG
242.	ZENITH INTERGRATED AFRICCA	18 KRUGER STREET ZEERUST 2865	18 KRUGER STREET ZEERUST 2865	073 435 4514	zenthaficap@gmail.com	ZEERUST
243.	ZONK ENGINEERING CONSULTANT	CNR VAN DER MERWE, FERRIERA STREET, NELSPRUIT 1200	P O BOX 29892, SUNNYSIDE, 0132	031 535 7025/ 082 558 9362	info@zonkconsulting.co.za	NELSPRUIT
244.	ZWELIHLE HOLDING CC	74 STONE RIVER ESTATE, BEVERLEY HILLS 2191	74 STONE RIVER ESTATE, BEVERLEY HILLS 2191	072 710 1370	adedejadeyemo@gmail.com	JOHANNESBURG

ELECTRICAL / MECHANICAL

NO.	NAME	PHYSICAL ADDRESS	POSTAL ADDRESS	TEL / CELL	EMAIL	TOWN
1	115 ELECTRICAL/ MECHANICAL SOLUTION (PTY) LTD	02 MILNER ROAD MIDRAND 1685	P OBOX 31221 KYLAMI 1684	011 314 0205/ 083 639 7370	admin@115solutions.co.za	MIDRAND
2	BAKONE CONSULTING GROUP	P O BOX 72360 LYNWOOD RIDGE 0040	P O BOX 72360 LYNWOOD RIDGE 0040	012 998 1225/ 072 721 8031	bakonepta@bakonegroup.co.za	PRETORIA
3	BARUTWA PROJECTS AND SERVICES	10 HINTERLOF 8 NADI CLOSE CENTURION 0157	POSTNET SUIT 204 PRIVATE BAG X 32 HIGHVELD PARK 0169	086 219 7299/ 082 774 4712	barutwa@barutwa.co.za	CENTURION
4	BUVHEZI CONSULTING ENGINEERS	OFFICE 602 MANAGEMENT HOUSE 38 MELLE STREET BRAAMFONTEIN 2017	OFFICE 602 MANAGEMENT HOUSE 38 MELLE STREET BRAAMFONTEIN 2017	011 279 4486/ 074 456 6195	admin@buvheziconsulting.co.za	BRAAMFONTEIN
5	CPP MAREPO CONSULTING ENGINEERING	OFFICE 03 DE BLOCK CNR WILIEAM AND FERREIRA STREET NELSPRUIT 1200	P O BOX 249 NELSPRUIT 1200	013 744 0881/ 084 310 5177	jlirg@cppnel.co.za	NELSPRUIT
6	DFR KWAKUDI (RF) (PTY) LTD	144 GENERAL BEUS PRETORIA NORTH 0116	P O BOX 911716 ROSSYLN PRETORIA	012 546 7574/ 074 136 7088		PRETORIA
7	DIGITAL GREENCABLES (PTY) LTD	OFFICE 202A SANKEY BUILDING WITBANK 1035	OFFICE 202A SANKEY BUILDING WITBANK 1035	065 958 6931/ 072 987 7337	sam.thobela@hotmail.com	WITBANK
9	ELUKANI ENGINEERING PROJECTS (PTY) LTD	3 HYSKRAAM C/ OSE KYA SAND	P O BOX 65293 BENMORE 2010	011 027 4916/ 083 303 1832	terence@elukani.com	JOHANNESBURG
10	FULS ENGINEERS & PROJECTS MANAGERS CC	P O BOX 1983 ERMELO MSUKALINGWA	P O BOX 1983 ERMELO MSUKALINGWA	017 819 4696/ 083 272 4612	roelof@fulsengineers.co.za	ERMELO
12	HAKI CONSULTANT ENGINEERS	4 HAAKDORING WEST ACRES NELSPRUIT MPUMALANGA 1201	4 HAAKDORING WEST ACRES NELSPRUIT MPUMALANGA 1201	013 741 3619/ 071 366 7325	hakiconsultant@gmail.com	NELSPRUIT
13	HAMSA CONSULTING ENGINEERS	BUILDING 4 GROUND FLOOR MANHATTAN PARK 16 PIETER STREET CENTURION	BUILDING 4 GROUND FLOOR MANHATTAN PARK 16 PIETER STREET CENTURION	012 665 0861/ 084 502 2292	info@hamsaeng.co.za	CENTURION
14	HDM ENGINEERING (PTY) LTD	01 MARCOPPOLO STREET, HIGHVELD CENTURION 0157	P O BOX 678, MIDSTREEAM ESTATE 1692	010 593 5311/ 082 337 8081	info@hdm.co.za	CENTURION
15	IMISEBE ENG. TECHNOLOGIES	18 TIMBAVATI DRIVE RIVERSIDE PARK EXT 25 1200	P O BOX 25410 MBOMBELA 1200	073 096 9222	imsebe.etch@gmail.com	NELSPRUIT
16	IMISEBE ENG. TECHNOLOGIES	18 TIMBAVATI DRIVE RIVERSIDE PARK EXT 25 1200	P O BOX 25410 MBOMBELA 1200	073 096 9222	imsebe.etch@gmail.com	NELSPRUIT
17	INNOVACON AFRICA (PTY) LTD	26 MARLOTH STREET NELSPRUIT 1200	P O BOX 534 NELSPRUIT 1200	087 160 0073/ 067 199 0939	admin@innovaconafrika.com	NELSPRUIT
18	JIKELE CONSULTING (PTY) LTD	23 JAPIE THERON STREET WHITE RIVER 1240	23 JAPIE THERON STREET WHITE RIVER 1240	083 212 4062	zuma@jikeleconsulting.co.za	WHITE RIVER
19	JUSBEN CONSULTING ENGINEERS	9A GROBLER STREET POLOKWANE	P O BOX 390 MASEMOLA 1060	015 295 2147/ 079 502 9620	benny@jusben.com	POLOKWANE
20	KAILE SHIBA TRADING (PTY) LTD	49 SOMDESSOG STREET WHITE RIVER	P O BOX 952 WHITE RIVER 1240	076 773 5303	kaile.shiba@gmail.com	WHITE RIVER
21	KATARENA CONSULTING ENGINEERS	BLOCK H UNIT 131 ACACIA PLACE TASBET PARK EXT 3 MPUMALANGA 1039	BLOCK H UNIT 131 ACACIA PLACE TASBET PARK EXT 3 MPUMALANGA 1039	083 423 5745	admin@katarena.co.za	WITBANK
22	KGALALELO ENGINEERING SERVICES	10 PIERRE STREET BENONI X 34 1500	10 PIERRE STREET BENONI X 34 1500	011 425 2369/ 083 556 0676	info@kgalalelo.com	BENONI
23	KUMANA TRADING (PTY) LTD	SUITE 03 , 19 ROTHERY STREET NELSPRUIT 1200	SUITE 03 , 19 ROTHERY STREET NELSPRUIT 1200	082 583 2960	newton.nxumalo@gmail.com	NELSPRUIT
24	LENGOAF PROJECTS (PTY) LTD	144 32 BEU STREET NELSPRUIT 1200	P O BOX 1501 THULAMAHASHE 1365	083 352 1906	lengoaf@gmail.com	NELSPRUIT



ELECTRICAL / MECHANICAL

NO.	NAME	PHYSICAL ADDRESS	POSTAL ADDRESS	TEL / CELL	EMAIL	TOWN
25	LESHIKA CONSULTING ENGINEERS	14 HENDRICK PORTGURTEV STREET NELSPRUIT 1200	P O BOX 3996 NELSPRUIT 1200	073 272 7599	leshika@gmail.com	NELSPRUIT
26	LITHABA ENGINEERING	93 MARULA STREET, ALVEDA EXTEN 2, JHB 2095	P O BOX 4146, SOUTH GATE JHB, 2082	072 219 1238	lithabaengineering@gmail.com	JOHANNESBURG
27	MABHOKO CONSULTING	678 TIMBAVATI ACORNHOEK 1360	P O BOX 339 ACORNHOEJ 1360	060 464 4465	mabhoko45@gmail.com	ACORNHOEK
28	MAKHABADI CONSULTING AND PROJECTS (PTY) LTD	6899 LOTUS GARDEN 389 DIJON STREET PRETORIA	6899 LOTUS GARDEN 389 DIJON STREET PRETORIA	012 327 1663/ 083 519 1801	sibusiso@makhabadiconsulting.co.za	PRETORIA
29	MATH ENMGINEERING CC	156 RUIIMTE ROAD WIERDA PARK 0157	156 RUIIMTE ROAD WIERDA PARK 0157	012 660 1813/ 083 229 5385	info@mathengineering.co.za	JOHANNESBURG
30	MOTLA CONSULTING ENGINEERING	BLOCK F LYTTELTON OFFICE PARK 262 SHELANTI AVENUE CENTURION 0157	P O BOX 10914 CENTURION 0046	012 665 1328/ 082 920 3219	centurion@motla.co.za	CENTURION
31	MUTEO CONSULTING	OFFICE NO 12 LIZA COURT 28 VAN RENBURG STREET SONNEVWEL DORP 1201	P O BOX 207 SONPARK 1206	(Tel) 013 752 2750 (Fax) 013 755 3982	mail@muteo.co.za	NELSPRUIT
32	MVULANI ENGINEERING SOLUTIONS	18 YEW STREET WEST ACRES NELSPRUIT 1200	18 YEW STREET WEST ACRES NELSPRUIT 1200	076 226 6697	nkosana@mvulani.co.za	NELSPRUIT
33	MZANSI PROFESSIONAL CONSULTING	04 HAAKDORING ROAD WEST ACRES NELSPRUIT MPUMALANGA	P O BOX 14319 WEST ACRES NELSPRUIT 1211	013 307 3619/ 083 076 7046	mzansi@projectleaders.co.za	NELSPRUIT
34	NSK ELECTRICAL/ MECHANICAL AND CONSTRUCTION MANAGERS	OFFICE 104 BELLA MONT CNR PARK KRUGER AND SAMORA MACHEL NELSPRUIT 1200	OFFICE 104 BELLA MONT CNR PARK KRUGER AND SAMORA MACHEL NELSPRUIT 1200	(Fax) 086 240 7881 (Cell) 082 459 9082	prince@nskeem.co.za	NELSPRUIT
35	PHIRI NDALEKA CONSULTANTS	16 KELKIEWYN STREET NELSPRUIT 1200	16 KELKIEWYN STREET NELSPRUIT 1200	031 701 5087 073 496 0677	sandile@phirindaleka.co.za	NELSPRUIT
36	PIENAAR & ERWEE ENGINEERS (PTY) LTD	MALOTH STRAAT 26 NELSPRUIT 1200	POSBUS 1251 NELSPRUIT 1200	(Tel) 013 753 3747 (Fax) 013 752 7323	pevnel@mweb.co.za	NELSPRUIT
37	REFENTSE CONSULTANTS	HOUSE NO 12 NEW TOWN 1290	P O BOX 55392 POLOKWANE 0700	015 296 4155/ 083 455 2208	info@refentseconsultants.co.za	NEW TOWN
38	RISIMATI CONSULTING ENGINEERS	13 PRISONWOOD STREET NELSPRUIT 1200	P O BOX 40092 MORELETA PARK 0044	086 111 1407/ 082 716 7205	admin@risimati.co.za	NELSPRUIT
39	SEABO CONSULTING ENGINEERING	119 SECOND STREET LINDEN JOHANNESBURG 2195	P O BOX 44368 LINDEN 2104 JOHANNESBURG 2195	011 782 0001/ 082 802 5360	bobacd@yahoo.com	JOHANNESBURG
40	SERVIMIX 84	22 FERREIRA STREET SHELL HOUSE MBOMBELA 1200	P O BOX 785 KANYAMAZANE 1214	079 431 6777/ 060 751 0747	servimix84@gmail.com	MBOMBELA
41	TAKUSA CONSULTING AND SERVICES	CNR FERRIERA AND VAN DER MERWE SRTEET, NELSPRUIT 1200	POSTNET SUITE NO 33, PRIVATE BAG X 43, SUNNING HILL 2157	013 754 7700/ 071 905 8954	engage@takusaconsulting.co.za	NELSPRUIT
42	THABILE ENGINEERING	UNIT L2 PINEWOOD OFFICE PARK 33 RILEY ROAD WOOD MEAD		011 234 1418/ 083 700 0411	amantha@thabile.co.za	WOOD MEAD
43	THOBANI PROJECT (PTY) LTD	UNIT 13 SUMMIT LODGE , 427 SUMMIT ROAD MORNINGSIDE JOHANNESBURG	UNIT 13 SUMMIT LODGE , 427 SUMMIT ROAD MORNINGSIDE JOHANNESBURG	011 883 3263/ 083 321 9913	kumarenc@thabaniproject.co.za	JOHANNESBURG
45	TLADI CONSULTING SERVICES (PTY) LTD	CAMBRIDGE HOUSE DONMED HOUSE FIRST FLOOR OXFORD ROAD-BEDFORD GARDENS	P O BOX 4148 HALFWAY HOUSE MIDRAND 1685	011 615 2566/ 086 671 8362/ 082 896 6076/ 071 107 8480		JOHANNESBURG
46	TSHEBOGO CONSULTING ENGINEERS	17 STERK RIVER NORKEM PARK 1651	P O BOX 17305 NORKEM PARK 1651	011 391 0473/ 084 579 0507	tshebogo@tshebogo.co.za	THEMBISA
47	VUSAKEN ENGINEERING CONSULTANTS	1182A BONGIMFUNDO STREET SIYABUSWA 0472	P O BOX 1429 HALFWAY HOUSE 1685	031 303 1703/ 072 475 6907	kenneth@vusaken.com	JOHANNESBURG
48	ZEAL ENGINEERING	P O BOX 1816 EDANEVALE 1610	P O BOX 1816 EDANEVALE 1610	011 609 0795/ 082 497 6340	olgan@zealengineering.co.za	EDENVALE

ENVIRONMENTAL MANAGEMENT

NO	NAME	PHYSICAL ADDRESS	POSTAL ADDRESS		EMAIL	TOWN
1	ACER (AFRICA) ENVIRONMENTAL CONSULTANTS	P.O BOX 503, MTUNZINI, 3867	P.O BOX 503, MTUNZINI, 3867	035 340 2715 / 082 907 9738	info@cerafrica.co.za	MTUNZINI
2	DIVHANI ENVIRONMETAL AND ENGINNEERING SOLUTIONS	P.O BOX 768, SONPARK, 1206	P.O BOX 768, SONPARK, 1206	013 745 0006/ 079 885 5554	charlesm@divhani.co.za	SONPARK
3	ENKANYINI CONSULTANTS	P.O BOX 4983, THE REEDS, 0157	P.O BOX 4983, THE REEDS, 0157	012 657 1505/ 072 174 9171	info@enkanyiniprojects.co.za	THE REEDS
4	ENVIRO-LEADERSHIP CONSULTANT (PTY) LTD	P.O BOX 297, WHITE RIVER	P.O BOX 297, WHITE RIVER	082 516 4108	enviroleadership@gmail.com	WHITE RIVER
5	ENVIROXCELLENCE SERVICES	P.O BOX 6037, NELSPRUIT, 1200	P.O BOX 6037, NELSPRUIT, 1200	015 295 6908/ 083 457 7097	envirovip@worcdonline.co.za	NELSPRUIT
6	EOH ORIGINAL COASTAL & ENVIRONMENTAL	P.O BOX 8145, NAHOON, EAST LONDON, 5200	P.O BOX 8145, NAHOON, EAST LONDON, 5200	043 726 7809/ 083 379 9861	cesel@cesnet.co.za	EAST LONDON
7	GITIMO TRADING	P.O BOX 101, MALADANE, 1320	P.O BOX 101, MALADANE, 1320	065 874 7534	gijinotrading@gmail.com	MALADANE
8	INKOSI IYABUSA HOLDINGS	13 SIMNSBURG STREET, KINGSVIEW, WHITE RIVER, 1240	13 SIMNSBURG STREET, KINGSVIEW, WHITE RIVER, 1240	079 706 2043	nkosijenniferj@gmail.com	WHITE RIVER
9	KE HOLDINGS (PTY) LTD	P.O BOX 1298, SHONGWE MISSION, 1531, BUFFELSPRUIT	P.O BOX 1298, SHONGWE MISSION, 1531, BUFFELSPRUIT	079 651 2670	mpendulogama@gmail.com	BUFFELSPRUIT
10	LICEBO ENVIRONMENTAL AND MINING (PTY) LTD	P.O BOX 20519, WITBANK, 1044	P.O BOX 20519, WITBANK, 1044	013 692 0212/ 083 257 8869	licebo@gmail.com	WITBANK
11	MABYOKO HOLDING (PTY) LTD	176 BENDOR DRIVE, POLOKWANE, 0700	176 BENDOR DRIVE, POLOKWANE, 0700	083 390 3751/ 078 559 1102	mabykoholdings@gmail.com	POLOKWANE
12	MVIMBI BUSINESS ENTERPRISE	P.O BOX 332, THULAMAHASHE, 1365	P.O BOX 332, THULAMAHASHE, 1365	013 753 3172/ 079 740 2303	mvimbeat@gmail.com	THULAMAHASHE
13	NC AFRICA INVESTMENTS (PTY) LTD	P.O BOX 8240, WHITE RIVER, 1240	P.O BOX 8240, WHITE RIVER, 1240	072 742 9473	nonhlanhlasithole11@hotmail.com	WHITE RIVER
14	NCC ENVIRONMENTAL SERVICES (PTY) LTD	P.O BOX 10233, TOKAI, 7966	P.O BOX 10233, TOKAI, 7966	021 702 2884/ 074 333 4133	philipd@ncc-group.co.za	TOKAI
15	NEMAI CONSULTING (PTY) LTD	P.O BOX 1673 , SUNNINGHILL, 2157	P.O BOX 1673 , SUNNINGHILL, 2157	011 781 1730/ 082 788 1298	ciarac@nemai.co.za	SUNNINGHILL
16	NGUMEDLANA TRADING ENTERPRISE	P.O BOX 708, SONPARK, NELSPRUIT, 1200	P.O BOX 708, SONPARK, NELSPRUIT, 1200	076 297 2077	lilolga@hotmail.co.za	NELSPRUIT
17	PLANTAGO LANCEOLATA (PTY) LTD	80 CELLIERS STREET, SUNNYSIDE, 0002	80 CELLIERS STREET, SUNNYSIDE, 0002	012 441 7001/ 083 441 4621	divhaniol@plantagolance.co.za	SUNNYSIDE
18	REV2LIGHT SERVICES (PTY) LTD	P.O BOX 3006, SIYABUSWA, 0472	P.O BOX 3006, SIYABUSWA, 0472	013 973 0029/ 072 336 5554	admin@rev2light.co.za	SIYABUSWA
19	RIHLAZA ENVIRONMENTAL SERVICES AND CONSULTING (PTY) LTD	P O BOX 6175 TASBET PARK 1040	P O BOX 6175 TASBET PARK 1040	071 534 2295	musamondlane@gmail.com	WITBANK
20	SAVANNAH ENVIRONMENTAL	P.O BOX 148, SUNNINGHILL, 2157	P.O BOX 148, SUNNINGHILL, 2157	011 650 3237/ 082 775 5628	joanne@savannahsa.com	SUNNINGHILL
21	SOBUSA HEALTH, SAFETY AND ENVIRONMENTAL CONSULTANTS	P O BOX 774 MAFEMANE 1285 THULAMAHASHE	P O BOX 774 MAFEMANE 1285 THULAMAHASHE	066 519 1073/ 072 462 9951	ptudence@sobusaconsultants.co.za	BUSHBUCKRIDGE
22	TSHIKWAMA INVESTMENT/ GUDANI	STAND NO 4125, BLACKBERRY SECTION EXT 8, MASHISHING	STAND NO 4125, BLACKBERRY SECTION EXT 8, MASHISHING	076 457 8912/ 083 776 4568	info@gudani.co.za	PRETORIA
23	VHUFHASHU HERITAGE CONSULTANTS	P.O BOX 1856, MBOMBELA, 1200	P.O BOX 1856, MBOMBELA, 1200	013 752 3227/ 083 357 3669	richard@vhhc.co.za	MBOMBELA
24	VUKOSI HEALTH AND SAFETY CONSULTANTS	SUIL NO 535, PRIVATE BAG 4706, POLOKWANE 0700	SUIL NO 535, PRIVATE BAG 4706, POLOKWANE 0700	067 103 0781/ 071 117 2501	vukosi@vukosihealthsafety.co.za	POLOKWANE
25	WHITE HALL TRADING & PROJECTS 138 CC	999 JOHN VOSTER DRIVE 1200	P O BOX 5050, NELSPRUIT 1200	079 961 3921	bongaenviro@gmail.com	NELSPRUIT

GEO TECHNICAL ENG.

NO	NAME	PHYSICAL ADDRESS	POSTAL ADDRESS	TEL / CELL	EMAIL	TOWN
1.	BHUTANA EARTH SCIENTISTS	P O BOX 21506 MBOMBELA 1200	P O BOX 21506 MBOMBELA 1200	013 741 1903/ 063 121 0914/ 073 190 1489	info@bespm.co.za	MBOMBELA
2.	ENGEOLAB (PTY) LTD	SHOP 2B CORRIDOR CROSSING LANGA CRESCENT WITBANK 1035	P O BOX 4177 WITBANK 1035	013 692 4665/ 072 179 7730	info@engeolabcc.co.za	WITBANK
3.	GAGE CONSULTING (PTY) LTD	INFINITY BUSINESS PARK, WILLIAM WILCON E1, WITBANK 2068	P O BOX 71572, BRAYNTON 2021	010 823 1621/ 010 823 1621	083@gageconsulting.co.za	WITBANK
4.	GEO-CALUZA CONSULTING ENGINEERS	16 SCHOOL ROAD 109 WEARHECK HOUSE PINE TOWN 4000	P O BOX 478 DURBAN 4000	031 701 1532/ 073 649 439	gugu.udlela@geocaluza.co.za	PINE TOWN
5.	LANGA GEOTECHNICAL ENG.INAL SERVICES	13 JAN STREET ROCKYS DRIFT WHITE RIVER 120	P O BOX 266 SONPARK 1206	013 758 1080/ 083 255 7444	mayoye@langageo.co.za	WHITE RIVER
6.	MHLABA HYDRO & GEOTECHNICALS	11160 EXT 34 RONDEBOSCH MIDDLEBURG MPUMALANGA 1050	11160 EXT 34 RONDEBOSCH MIDDLEBURG MPUMALANGA 1050	071 826 7015	admin@mhlabang.co.za	MIDDLEBURG



GEO TECHNICAL ENG.

NO	NAME	PHYSICAL ADDRESS	POSTAL ADDRESS	TEL / CELL	EMAIL	TOWN
7.	MOCHA LABS	UNIT 21 , 28 CHROOM STREET FUTURA POLOKWANE 0700	PRIVATE BAG X 7307 POSTNET SUITE 228 POLOKWANE 0700	015 293 0016/ 082 826 4984	info@mochalabs.co.za	POLOKWANE
8.	MS MABUYA CIVIL/ STRUCTURAL ENG. LOBORATORY	NO 52 BESTER STREET NELSPRUIT 1200	P O BOX 2814 NELSPRUIT 1200	013 753 2370/ 073 761 0626	madoda@msmabuya.co.za	NELSPRUIT
9.	MSHANDUKANI HOLDING	UNIT 812, HEUWELSIG OFFICE PARK 6763	P O BOX 357 CELTIS RIDGE 0130	013 655 7861/ 013 655 7361	info@mshandukani.co.za	NELSPRUIT
10.	MUKONA CONSULTING ENGINEERING	285 PASTEUR ROAD REMBRANDT PARK 2090	POSTNET SUITE 387 PRIVATE BAG X121 HALFWAY HOUSE 1685	011 443 8293/ 081 248 2220/ 083 785 0284	sollyp@mukonagroup.com	HALF HOUSE
11.	NABLA H GROUDWATER SPECIALISTS	UNIT 7 BUILDING 2 SILVER WOODS OFFICE PARK PRETORIA	UNIT 7 BUILDING 2 SILVER WOODS OFFICE PARK PRETORIA	072 136 1250	eva@nabla.h.co.za	PRETORIA
12.	PHEZULU GEOTECHNICAL ENG. NICAL ENGINEERS	UNIT 57 , 12 SUIKER RIET STREET NELSPRUIT 1200	P O BOX 1766 NELSPRUIT 1200	013 004 0119/ 086 543 8298	xolaninhlabathi@gmail.com	NELSPRUIT
13.	ROYALE P HOLDINGS (PTY) LTD	P O BOX 3051 NELSPRUIT 1200	P O BOX 3051 NELSPRUIT 1200	073 155 1082/ 076 855 7554	royalepholdings@gmail.com	NELSPRUIT
14.	SEA SPIRIT ENGINEERING PROJECT & CONSULTING	P O BOX 1904 RUIMSIG 1732	P O BOX 1904 RUIMSIG 1732	078 003 6410	dali.ngatshane@seaspirit.co.za	PRETORIA
15.	SWARANANG CIVIL/ STRUCTURAL ENG. LAB	373 MOUNTAIN VIEW DRUMROCK X 03 MBOMBELA 1200	P O BOX 19573 THE VILLAGE 1218	013 750 0614/ 076 562 0047	swarangcivils@gmail.com	MBOMBELA

LAND SURVEYOR

NO	NAME	PHYSICAL ADDRESS	POSTAL ADDRESS	TEL / CELL	EMAIL	TOWN
1.	ADEMARK SURVEYOR	57 BESTER STREET, NELSPRUIT	57 BESTER STREET, NELSPRUIT	073 942 4494	ademarksurveyor@gmail.com	NELSPRUIT
2.	BFL LAND DEVELOPMENT SERVICES (PTY) LTD	P.O BOX 663, RUIMSIG, 1732	P.O BOX 663, RUIMSIG, 1732	076 143 0180	sanjeev@bfiservices.co.za	RUIMSIG
3.	BISS SURV (PTY) LTD	P.O BOX 16950, PRETORIA NORTH, 0116	P.O BOX 16950, PRETORIA NORTH, 0116	078 155 9103	aabiss@mweb.co.za	PRETORIA NORTH
4.	DMS GEOMATICS (PTY) LTD	P.O BOX 13089, RIVERSIDE PARK, 1201	P.O BOX 13089, RIVERSIDE PARK, 1201	013 552 3119/ 076 165 9958	vicent@dmsgeomatics.co.za	NELSPRUIT
5.	KT IVORY HOLDINGS (PTY) LTD	P.O BOX 1198, GIYANI, 0826	P.O BOX 1198, GIYANI, 0826	082 381 9077	ktivoryholdings@gmail.com	GIYANI
6.	LS CONGLOMERATE (PTY) LTD	17 SEDGE CLOSE, ARUNDO ESTATE, THE REED EXT 45	17 SEDGE CLOSE, ARUNDO ESTATE, THE REED EXT 45	076 152 3645/ 082 453 2017	mahlakarolws	THE REEDS
7.	MALAMBULE PROFESSIONAL ENGINEERING SURVEYORS	P.O BOX 222, FERNIE TRUST, 2339	P.O BOX 222, FERNIE TRUST, 2339	084 213 4835	mandla.sibanyoni@gmail.com	FERNIE TRUST
8.	MAPHUTI SURVEYOR SERVICES	P.O BOX 7879 NELSPRUIT, 1200	P.O BOX 7879 NELSPRUIT, 1200	013 153 3034/ 082 050 9520	maphutisurveys@telkom.net	NELSPRUIT
9.	MKHESWANI LAND SURVEYORSS (PTY) LTD	P.O BOX 1321, NELSPRUIT, 1200	P.O BOX 1321, NELSPRUIT, 1200	013 755 4574	vhulani.mobie@gmail.com	NELSPRUIT
10.	MM GEOMATICS (PTY) LTD	P.O BOX 436, THORNHILL PLAZA, POLOKWANE, 0886	P.O BOX 436, THORNHILL PLAZA, POLOKWANE, 0886	071 031 0257	mmgeomatics@gmail.com	POLOKWANE
11.	MNT GEOMATICS	2A DOUGLA ROAD, VICENT, EAST LONDON, 5200	2A DOUGLA ROAD, VICENT, EAST LONDON, 5200	043 726 9213/ 079 886 6666	muzi@mtngeomatics.co.za	EAST LONDON
12.	N KHOZA LAND SURVEYORSS (PTY) LTD	P.O BOX 3157, NELSPRUIT, 1200	P.O BOX 3157, NELSPRUIT, 1200	013 752 4099/ 073 264 4725	khozan@nksurveyors.co.za	NELSPRUIT
13.	NGOBENI GEOMATICS T/ A PAT NGOBENI LAND SURVEYORSS	P.O BOX 1321, NELSPRUIT, 1200	P.O BOX 1321, NELSPRUIT, 1200	013 755 4574/ 083 283 2644	ngobeni@global.co.za	NELSPRUIT
14.	PHIL SHIHUNDLA LAND SURVEYORSS (PTY) LTD	P.O BOX 4709, TZANEEN, 0850	P.O BOX 4709, TZANEEN, 0850	015 307 3758/ 082 335 4177	philshihun@telkomsa.net	TZANEEN
15.	T M SURVEYS (PTY) LTD	P.O BOX 19361, THE VILLAGE 1200	P.O BOX 19361, THE VILLAGE 1200	084 531 3503	mbuso@tmsurveys.co.za	NELSPRUIT
16.	THABONOLO GROUP (PTY) LTD	14 ARNHERM CRESCENT, DIE HEUWEL INDUSTRIAL UNIT 2, WITBANK, 1042	14 ARNHERM CRESCENT, DIE HEUWEL INDUSTRIAL UNIT 2, WITBANK, 1042	076 105 2895/ 071 484 0003	thabo@thabonologroup.co.za	WITBANK
17.	THOM NDHLOVU LAND SURVEYORS	P.O BOX 123, THULAMAHASHE, 1365	P.O BOX 123, THULAMAHASHE, 1365	083 310 8733	tom.ndhlovu@gmail.com	THULAMAHASHE
18.	TRADESTUFF 2117 T/ A TRADESTUFF SURVEY	P O BOX 11429, MIDDELBURG 1050	P O BOX 11429, MIDDELBURG 1050	013 650 1922/ 082 850 9861	fanies@webmail.co.za	MIDDELBURG
19.	ZOLANI QCIBA & ASSOCIATES	NO 112 PHILLIPS STREET, VERWOERDPARK, ALBERTON 1453	P.O BOX 9618 VERWOERD ALBERTON, 1453	011 902 6940/ 083 324 9252	landsurvey100@gmail.com	ALBERTON

LANDSCAPING

NO.	NAME	PHYSICAL ADDRESS	POSTAL ADDRESS	TEL /CELL	EMAIL	TOWN
1.	NEWTOWN LANDSCAPE ARCHITECTS CC	P O BOX 36 FOURWAYS 2055	P O BOX 36 FOURWAYS 2055	011 462 6967/ 082 442 6114	johan@newcand.co.za	JOHANNESBURG

OCCUPATIONAL HEALTH SAFETY

NO	NAME	PHYSICAL ADDRESS	POSTAL ADDRESS	TEL /CELL	EMAIL	TOWN
1.	ADVISORS IN CONSTRUCTION INVESTMENT	104 BELMOUNT VILLAS, CNR PAUL KRUGER 436 SAMORS MACHEL ST, NELSPRUIT, 1200	104 BELMOUNT VILLAS, CNR PAUL KRUGER 436 SAMORS MACHEL ST, NELSPRUIT, 1200	013 753 3763/ 082 398 9780	advisors@acisa.co.za	NELSPRUIT
2.	AFRICAN ORGANISATION FOR COMPLIANCE (PTY) LTD	777 DARLING STR, WAVERLEY, PRETORIA, 0186	777 DARLING STR, WAVERLEY, PRETORIA, 0186	012 332 5898/ 082 787 5830	tintswalok@aoccertification.co.za	PRETORIA
3.	ANDZANI MZANSI AFRIKA (PTY) LTD	P.O BOX 727, KABOKWENI, 1245	P.O BOX 727, KABOKWENI, 1245	013 560 7909/ 076 0767528	andzani.mzansiafrica@gmail.com	KABOKWENI
4.	ANNAH-LUKHANYO TRADING ENTERPRISE	P.O BOX 2232, MKHUHLU, 1246	P.O BOX 2232, MKHUHLU, 1246	065 526 5841	ohs.annah@gmail.com	MKHUHLU
5.	ASPIRE SAFETY CONSULTANT (PTY) LTD	P.O BOX 3474, LETATA, 0870	P.O BOX 3474, LETATA, 0870	073 790 4927/ 079 964 9357	aspire-safety-consultant@gmail.com	LETATA
6.	ASSURED TURKEY SOLUTION	P.O BOX 891083, LYNTHURST, JOHANNESBURG, 2106	P.O BOX 891083, LYNTHURST, JOHANNESBURG, 2106	073 137 2382	info@assuredts.co.za	JOHANNESBURG
7.	DIBA BES (PTY) LTD	PRIVATE BAG 1015, POSTNET SUITE237, LUTTELTON, 0140	PRIVATE BAG 1015, POSTNET SUITE237, LUTTELTON, 0140	087 353 8077/ 071 773 5880	info@diba.co.za	LUTTELTON
8.	DIGNIFIED SA (PTY) LTD	P.O BOX 2337, NELSPRUIT, 1200	P.O BOX 2337, NELSPRUIT, 1200	076 107 7772	kbe@staarmail.co.za	NELSPRUIT
9.	DINALEDI TSAMETSI TRADING	P.O BOX 1134, NELSPRUIT, 1200	P.O BOX 1134, NELSPRUIT, 1200	013 004 0183/ 078 662 0931	sambonoku2@gmail.com	NELSPRUIT
10.	DOLS HEALTH CARE TM (PTY) LTD	P.O BOX 179, BARBERTON, 1300	P.O BOX 179, BARBERTON, 1300	071 052 3915/ 083 207 8417	info@dols.co.za	BARBERTON
11.	FULLMOON CONSULTING	96 THE JUNCTION, HEUWELoord, CENTURION	96 THE JUNCTION, HEUWELoord, CENTURION	076 674 9636	jade.zwane@yahoo.com	CENTURION
12.	FUMANI MA-AFRIKA GROUP TRADING CC	P.O BOX 15721, WEST ACRES, 1211	P.O BOX 15721, WEST ACRES, 1211	013 752 2373/ 083 522 3582	dumisanimabunda@yahoo.com	WEST ACRES
13.	GADJENI TRADING ENTERPRISE	P O BOX 3749, NELSPRUIT 1200	P O BOX 3749, NELSPRUIT 1200	073 513 9692/ 073 513 9692	gadjenitrading2006@gmail.com	NELSPRUIT
14.	GLEN SAFETY CONSULTANTS	P O BOX 283, KANYAMAZANE 1214	P O BOX 283, KANYAMAZANE 1214	076 018 6518/ 083 642 9307	zwakelepalmer@gmail.com	KANYAMAZANE
15.	GUBU HOLDINGS	P.O BOX 3758, KANYAMAZANE A, 1214	P.O BOX 3758, KANYAMAZANE A, 1214	082 795 0174	mkhonzanie@gmail.com	KANYAMAZANE
16.	GWAZELA IS ME (PTY) LTD	P.O BOX 820, MBANGWANE, 1355	P.O BOX 820, MBANGWANE, 1355	073 083 2666	b.singwane@yahoo.com	MBANGWANE
17.	INGELOZI TRADING 117	P.O BOX 1265, NELSPRUIT, 1200	P.O BOX 1265, NELSPRUIT, 1200	082 485 8639	cherish123.55@gmail.com	NELSPRUIT
18.	INVELAPHI TRADING ENTERPRISE	P.O BOX 1216, EMPUMALANGA, 0458	P.O BOX 1216, EMPUMALANGA, 0458	079 592 8589	invelaphik@gmail.com	EMPUMALANGA
19.	JOKER GROUP (PTY) LTD	P.O BOX 1127, KWALUGEDLANE, 1341/45 BESTER STREET MBOMBELA, 1200	P.O BOX 1127, KWALUGEDLANE, 1341/45 BESTER STREET MBOMBELA, 1200	013 752 3932/ 076 788 9129	jokergroupsafety@gmail.com	MBOMBELA
20.	KASIEBOY TRADING AND PROJECTS	SESCALLONIA STREET, MONTANA, 0159	SESCALLONIA STREET, MONTANA, 0159	012 548 9198/ 079 880 9983	power@kasieboy.com	MONTANA
21.	KOPANO LESEGO CONSULTING	18 BRITZ STREET, NELSPRUIT, 1200	18 BRITZ STREET, NELSPRUIT, 1200	013 754 7782/ 079 875 7260	kopano-lesego@vodamail.co.za	NELSPRUIT
22.	MADALITSO INVESTMENTS	P.O BOX 1134, P.O BOX 122, BREYTON, 2350	P.O BOX 1134, P.O BOX 122, BREYTON, 2350	013 004 0183/ 078 693 8794	zodwaqueendlamini@gmail.com	BREYTON
23.	MAKESAFETY CONSULTING (PTY) LTD	P.O BOX 963, SESHEGO, 0742	P.O BOX 963, SESHEGO, 0742	015 223 7942/ 082 063 8272	kunutu.rr@gmail.com	SESHEGO
24.	MALOLOZA TRADING (PTY) LTD	175 JOY STREET KARINO	175 JOY STREET KARINO	013 752 5080/ 078 310 0602	malolozatrading@gmail.com	KARINO
25.	MCGREEN TRAINING AND CONSULTING	P.O BOX 4159, MPUDULLLE, HLOGOTHOU, 1057	P.O BOX 4159, MPUDULLLE, HLOGOTHOU, 1057	076 808 3618	tsholo.motalana@gmail.com	HLOGOTHOU
26.	MHKS SHERG CONSULTING	BERSIG NO 2, 40 BERG STREET, LYDENBURG 1205	BERSIG NO 2, 40 BERG STREET, LYDENBURG 1205	015 297 0868/ 076 066 4740	same@mhks.co.za	LYDENBURG
27.	MOGOMANE CONSTRUCTION PROJECTS	205 CENTRAL PARK, NELSPRUIT, 1200	205 CENTRAL PARK, NELSPRUIT, 1200	0835445795/ 0833345437	margaret.mothafi@yahoo.com	NELSPRUIT
28.	MPG ENVIRONMENTAL CONSULTANT (PTY) LTD	P.O BOX 1298, SHONGWE MISSION, 1331, 1FRIEDENHEIM STREET, MBOMBELA, 1200	P.O BOX 1298, SHONGWE MISSION, 1331, 1FRIEDENHEIM STREET, MBOMBELA, 1200	079 651 2670	mpendulogama@gmail.com	MBOMBELA
29.	MULANGANO CONSULTING	91 ITANS VAN RENSBURG STREET, OFFICE NO 103, EURASIA COMPLEX, POLOKWANE, 0699	91 ITANS VAN RENSBURG STREET, OFFICE NO 103, EURASIA COMPLEX, POLOKWANE, 0699	082 557 7548	justicevmdc@gmail.com	POLOKWANE
30.	MULONDI SHEQ SOLUTIONS (PTY) LTD	P.O BOX 1108, FAUNA PARK, 0787	P.O BOX 1108, FAUNA PARK, 0787	015 291 5301/ 078 853 8522	info@mulondienv.co.za	FAUNA PARK
31.	MVIMBI BUSINESS ENTERPRISE	P.O BOX 332, THULAMAHASHE, 1365	P.O BOX 332, THULAMAHASHE, 1365	013 753 3172/ 079 740 2303	mvimbeat@gmail.com	THULAMAHASHE
32.	NCC ENVIRONMENTAL SERVICES (PTY) LTD	P.O BOX 10233, TOKAI, 7966	P.O BOX 10233, TOKAI, 7966	021 702 2884/ 074 333 4133	philipd@ncc-group.co.za	TOKAI
33.	NDZALI INVESTMENT	70 FERRIERA STREET, NELSPRUIT 1200	P O BOX 1644, NELSPRUIT 1200	013 590 1531/ 081 380 5738	info@ndzani.net	NELSPRUIT
34.	NEWTHINGS INVESTMENT	STAND NO 1834, TEKWANE SOUTH, MPUMALANGA, 1214	STAND NO 1834, TEKWANE SOUTH, MPUMALANGA, 1214	076 337 7110	sg.newthings@gmail.com	TEKWANE SOUTH



OCCUPATIONAL HEALTH SAFETY

NO	NAME	PHYSICAL ADDRESS	POSTAL ADDRESS	TEL /CELL	EMAIL	TOWN
35.	NOMASHI SOLUTIONS	P.O BOX 1713, ROOIHUISKRAAL, 0154	P.O BOX 1713, ROOIHUISKRAAL, 0154	075 135 9719/ 082 075 9045	nto.ngubane@gmail.com/ nom.ngubane2gmail.com	
36.	NQOBA HOLDING (PTY) LTD	1088 KANYAMAZANE, NELSPRUIT, 1200	1088 KANYAMAZANE, NELSPRUIT, 1200	076 015 0612	nqobasheqconsultants@gmail.com	NELSPRUIT
37.	OARONA INVESTMENTS (PTY) LTD	BALLYWOODS OFFICE PARK, 33 BALLYLLARE DRIVE, 2191, BRYANSTON	BALLYWOODS OFFICE PARK, 33 BALLYLLARE DRIVE, 2191, BRYANSTON	011 463 1920/ 072 536 4875	info@oaronaco.za	BRYANSTON
38.	OURBIOSPHERE ENVIRONMENTAL (PTY) LTD	9 LORDS LANE STR, NORTHVEIW, BENDER PARK, 0699	9 LORDS LANE STR, NORTHVEIW, BENDER PARK, 0699	076 993 2211	musa@ourbiosphere.co.za	BENDER PARK
39.	P2NIA ENTERPRISE (PTY) LTD	P.O BOX 1759, NELSPRUIT, 1200	P.O BOX 1759, NELSPRUIT, 1200	013 752 2929/ 079 680 0589	p2nia5050@gmail.com	NELSPRUIT
40.	PHAKAMILE INVESTMENTS	P.O BOX 1134, NELSPRUIT, 1200	P.O BOX 1134, NELSPRUIT, 1200	013 004 0183/ 072 600 6388	phakamilein@gmail.com	NELSPRUIT
41.	POLOKEGO LABOUR SOLUTIONS (PTY) LTD	P.O BOX 6169, HALFWAY HOUSE, MIDRAND, 1685	P.O BOX 6169, HALFWAY HOUSE, MIDRAND, 1685	076 064 8034	info@polokegols.co.za	MIDRAND
42.	RAMBUDA CONSULTANTS (PTY) LTD	ERF 2141 FIARSENIC STREET, CLAYVILLE, 1666	ERF 2141 FIARSENIC STREET, CLAYVILLE, 1666	076 893 5757/ 076 422 2957	info@rambudaconsultants.co.za	CLAYVILLE
43.	RAZWI BROS CONSTRUCTION SERVICES	P.O BOX 601, MAKONDE, 0984	P.O BOX 601, MAKONDE, 0984	082 956 3939	lufunoer@yohoo.com	MAKONDE
44.	RIFUMO BUSINESS ENTERPRISE (PTY) LTD	97 BELLADONA, WEST ACRES, 1200	97 BELLADONA, WEST ACRES, 1200	072 196 4023	gingerkhents@gmail.com	WEST ACRES
45.	ROTO ENTERPRISE (PTY) LTD	2780 COBALT STR, OFIFANTSFONTEIN, CLAYVILLE, 1666	2780 COBALT STR, OFIFANTSFONTEIN, CLAYVILLE, 1666	072 801 7953	nramalivhana@yahoo.com	CLAYVILLE
46.	SABALI ENTERPRISE (PTY) LTD	P.O BOX 1134, NELSPRUIT, 1200	P.O BOX 1134, NELSPRUIT, 1200	013 004 0183/ 078 693 8794	nomqebon@gmail.com	NELSPRUIT
47.	SAPITWA PROPRIETED	484 HILDA STREET, GABLES BUIDLING HATFIELD 0051	484 HILDA STREET, GABLES BUIDLING HATFIELD 0051	012 362 0741/ 079 529 9905	thulaniir@relond.com	HATFIELD
48.	SM LEBOKO TRADING & PROJETS	201 AMBLESIDE COURT, DINWINDIE, GERMISTON, 1073	201 AMBLESIDE COURT, DINWINDIE, GERMISTON, 1073	073 450 8224	sm1tradingprojects@workmail.co.za	GERMISTON
49.	SMATORIAS DEVELOPERS (PTY) LTD	P.O BOX 48, MASIBEKELA, KOMATIPOORT, 1342	P.O BOX 48, MASIBEKELA, KOMATIPOORT, 1342	061 416 6101	smatorias@gmail.com	KOMATIPOORT
50.	THAYI OHS CONSULTANTS (PTY) LTD	P.O BOX 4983, THE REEDS, 0158	P.O BOX 4983, THE REEDS, 0158	012 657 1505/ 079 081 1473	thayimagwelele@gmail.com	THE REEDS
51.	TINASHE WANDO HOLDINGS	P/BAG X02, WOODHILL, 0076	P/BAG X02, WOODHILL, 0076	012 362 0741/ 073 876 6052	nomfundocoza@icloud.com	WOODHILL
52.	TNNN01 PROJECTS (PTY) LTD	P.O BOX 610, RIEFKUIL, 1097	P.O BOX 610, RIEFKUIL, 1097	072 967 2167	nicholus.ngwenya@gmail.com	RIEFKUIL
53.	TOPLLEE TRADING CC	P.O BOX 4904, POLOKWANE, 0700	P.O BOX 4904, POLOKWANE, 0700	076 689 1880	topleetrading2gmail.com	POLOKWANE
54.	UBEMBU PROJECTS (PTY) LTD	P.O BOX 597, ACORNHOEK, 1360	P.O BOX 597, ACORNHOEK, 1360	072 776 1341	ubembuprojects@gmail.com	ACORNHOEK
55.	UBEMBU PROJECTS (PTY) LTD	STAND NO 26, TINTSWALO VILLAGE	P O BOX 597, ACORNHOEK 1360	072 776 1341/ 072 776 1341	umbembuproperty@gmail.com	TINTSWALO
56.	VUKOSI HEALTH AND SAFETY CONSULTANTS	SUIL NO 535, PRIVATE BAG 4706, POLOKWANE 0700	SUIL NO 535, PRIVATE BAG 4706, POLOKWANE 0700	067 103 0781/ 071 117 2501	vukosi@vukosihealthsafety.co.za	POLOKWANE
57.	WAGGA TRADING PROJECTS	19581 NBEBELE STREET, MAMELODI EAST, 0122	19581 NBEBELE STREET, MAMELODI EAST, 0122	012 801 5483/ 076 225 5198	maphetob65@gmail.com	MAMELODI EAST
58.	WAMBILUNI CONSTRUCTION AGENT	P.O BOX 2713, THOHOYANDOU, 0950	P.O BOX 2713, THOHOYANDOU, 0950	082 428 6659	wambiluni@webmail.co.za	THOHOYANDOU
59.	WANGA HEALTH AND SAFETY SERVICES CC	P.O BOX 8127, WHITE RIVER, 1240	P.O BOX 8127, WHITE RIVER, 1240	013 751 3381/ 083 512 1888	cynthianyathi12@gmail.com	WHITE RIVER
60.	XRN 614 TRADING AND PROJETS	P.O BOX 6198, NELSPRUIT, 1200	P.O BOX 6198, NELSPRUIT, 1200	013 004 0119/ 071 897 3005	xolani@phezuluge.co.za	NELSPRUIT
61.	ZENA PROPERTIES (PTY) LTD	P.O BOX 14664, WEST ACRES, 1211	P.O BOX 14664, WEST ACRES, 1211	013 752 3466/ 082 359 7757	zinhle@zenaproperties.coza	WEST ACRES

PROJECT MANAGEMENT

NO	NAME	PHYSICAL ADDRESS	POSTAL ADDRESS	TEL /CELL	EMAIL	TOWN
1.	ASANDE TECHNICAL SOLUTIONS CC	26 BELL STREET NELSPRUIT 1200	26 BELL STREET NELSPRUIT 1200	013 266 7089/ 082 200 9948	mazwim@engoti.co.za	NELSPRUIT
2.	EYETHU ENGINEERS	THE WILLOWS OFFICE PARK 276 GEORGE ROAD MIDRAND	P O BOX 146 HALFWAY HOUSE 1685	011 805 5907/ 082 376 6615	linda@eyethu.co.za	MIDRAND
3.	GOLDEN MILE TRADING 519 (PTY) LTD T/A NALA CONSULTING	MBE NO159, PRIVATE BAG X03 BRANHOF 9324, BLOEMFONTEIN	97 GENERAL DAN PIENANAR, HEUWELSIG BLOEMFONTEIN 9324	051 011 0543/ 082 579 7099	nalaconsulting@gmail.com	BLOEMFONTEIN
4.	LIMGROUP CONSULTING SERVICES	5TH FLOOR SUITE 60 MIDCITY BUILDING 31 BROWN STREET NELSPRUIT	P O BOX 1124 HONEYDEW RANDBURG 2040	010 534 6542/ 072 046 3804	petrosm@limgroup.co.za	NELSPRUIT
5.	LODEMAN HOLDINGS (PTY) LTD	SUITE 301 WHEELER HOUSE 112-116 MATHEWS MEYIWA RD	SUITE 301 WHEELER HOUSE 112-116 MATHEWS MEYIWA RD	031 826 9850/ 076 334 8887	info@lodemann	DURBAN



PROJECT MANAGEMENT

NO	NAME	PHYSICAL ADDRESS	POSTAL ADDRESS	TEL /CELL	EMAIL	TOWN
6.	PULADITSELA CONSULTING	P O BOX 17919, 38 AMARYCCLO STREET EXT 12 WITBANK	P O BOX 17919, 38 AMARYCCLO STREET EXT 12 WITBANK	072 253 3118	kenneth@puladitsela.co.za	WITBANK
7.	TLS ENGINEERS AND PROJECT MANAGERS	P O BOX 549 RIVONIA 2128	P O BOX 549 RIVONIA 2128	011 234 1079/ 083 419 0280	jhb@tlsengineers.co.za	JOHANNESBURG

QUANTITY SURVEYING

NO.	NAME	PHYSICAL ADDRESS	POSTAL ADDRESS	TEL /CELL	EMAIL	TOWN
1.	3 RD DIMENSION QUANTITY SURVEYORS	P.O BOX 12644, NELSPRUIT, 1200	P.O BOX 12644, NELSPRUIT, 1200	082 334 7317/ 072 942 1154	info@3dqs.co.za	NELSPRUIT
2.	AFRICOST COST SOLUTIONS (PTY) LTD	P.O BOX 3169, DURBAN, 4000	P.O BOX 3169, DURBAN, 4000	084 293 3623/ 031 207 1360	info@africostcs.com	DURBAN
3.	AKANI QUANTITY SURVEYORS	20 MELWEG STREET, STEILETES, NELSPRUIT 1200	PO BOX 7543 SONPARK 1206	083 401 5110/ 086 608 1448	nyiko@akaniqs.co.za	NELSPRUIT
4.	ARCHICONSULT	P O BOX 7719, SONPARK MBOMBELA 1206	P O BOX 7719, SONPARK MBOMBELA 1206	013 741 1716/ 071 015 7333	admin@archiconsult	NELSPRUIT
5.	BALOYI QUANTITY SURVEYORS	142 ELSTON AVENUE, BENONI 1501	142 ELSTON AVENUE, BENONI 1501	011 421 2226/ 071 238 6392	dumisani.golele@baloyiqs.co.za	BENONI
6.	BASIL SANDE QUANTITY SURVEYORS AND PROJECTS	P.O BOX 2188, ERMELO, 2350	P.O BOX 2188, ERMELO, 2350	082 693 4478	basilandseds@gmail.com	ERMELO
7.	BHAM TAYOB KHAN MATUNDA PE INK	6 HANS RANSBURG, POLOKWANE 0700	P O BOX 40052 WALMER PART EL 2020	015 291 1621/ 078 617 0119	vusi@btkm.co.za	POLOKWANE
8.	BMG COST CONSULTANTS (PTY) LTD	P.O BOX 71864, BRYASTON, 2120	P.O BOX 71864, BRYASTON, 2120	082 499 4045	babalwa@bmcostconsultants.co.za	JOHANNESBURG
9.	BOITSEANAPE QUANTITY SURVEYORS (PTY) LTD	2601 ANDRIES BLOEM STREET, UNIT 09	P O BOX 781, TAUNG STATION, 8580	076 076 4747/ 086 595 4211	boitse@boitse.co.za	BLOEMFONTEIN
10.	BOSELE CONSULTING (PTY) LTD	P.O BOX 6169, HALFWAY HOUSE, 1685	P.O BOX 6169, HALFWAY HOUSE, 1685	072 282 3321	info@boseleconsulting.co.za	JOHANNESBURG
11.	BOTSANG ASSOCIATES CONSULTING (PTY) LTD	POSTNET SUITE 93, PRIVATE BAG X2, RUIMSAG	POSTNET SUITE 93, PRIVATE BAG X2, RUIMSAG	011 472 1785/ 083 392 8423	leonard@botsang.co.za	RUIMSAG
12.	CTM QUANTITY SURVEYORS AND PROTECT MANAGERS	35 ROQUEFORD OFFICE 101, WESTDENE, 9327	35 ROQUEFORD OFFICE 101, WESTDENE, 9327	073 775 1156	consulatemt@yahoo.com	WESTDENE
13.	CUBIC PROFESSIONAL CONSULTANTS	P.O BOX, 6 DIAS STREET, NELSPRUIT, 1200	P.O BOX, 6 DIAS STREET, NELSPRUIT, 1200	082 786 4702	cubicprofessional@telkomsa.net	NELSPRUIT
14.	CV CHABANE AND ASSOCIATES	435 EMBUIA RD, WILLOW PARK MANOR, PRETORIA	435 EMBUIA RD, WILLOW PARK MANOR, PRETORIA	128 032 331	info@cvchabane.co.za	PRETORIA
15.	D.P QUANTITY SURVEYORS	P O BOX LEBOWAKGOMO 0737	P O BOX LEBOWAKGOMO 0737	082 412 9170	admin@dpqs.co.za	LEBOWAKGOMO
16.	DAG CONSULTING (PTY) LTD	1 KRAALNABOOM STREET, ROOIHUISK KRAAL, CENTURION, 0157	1 KRAALNABOOM STREET, ROOIHUISK KRAAL, CENTURION, 0157	071 235 6392/ 012 754 6817	dumisani@dagconsult.co.za	CENTURION
17.	DMMK CONSULTANTS	P O BOX 304, HALF WAY HOSE MIDRAND 1685	P O BOX 304, HALF WAY HOSE MIDRAND 1685	071 101 0060	info@dmmk.co.za	MIDRAND
18.	DUVHA QUANTITY SURVEYORS & PROJECT MANAGERS	P O BOX 6118, RIVONIA 2128	P O BOX 6118, RIVONIA 2128	010 730 4500/ 082 440 7175	mpho@duvhaq.co.za	JOHANNESBURG
19.	EL & SONS COST CONSULTANTS	NO 1 PARKING STREET, ROOM 809 8TH FLOOR, PINNACLE BUILDING, NELSPRUIT, 1200	NO 1 PARKING STREET, ROOM 809 8TH FLOOR, PINNACLE BUILDING, NELSPRUIT, 1200	060 973 3578/ 060 973 3579	elsonsletel@telkomsa.net	NELSPRUIT
20.	EL AND SONS COST CONSULTANTS (PTY) LTD	NO 1 PARKING STREET, ROOM 809 8TH FLOOR, PINNACLE BUILDING, NELSPRUIT 1200	NO 1 PARKING STREET, ROOM 809 8TH FLOOR, PINNACLE BUILDING, NELSPRUIT 1200	060 973 3579/ 060 97379	elsons@telkomsa.net	NELSPRUIT
21.	ELM AFRICAN CONSULTING	41 TIGERMOTH STREET, NELSPRUIT 1200	41 TIGERMOTH STREET, NELSPRUIT 1200	078 669 8163/ 076 149 8180	lebohang@tc.co.za	NELSPRUIT
22.	ESTRISEC (PTY) LTD	2 FRED VERSEPUT AVENUE, HALFWAY GARDENS OFFICE PARK. A4, MIDRAND	2 FRED VERSEPUT AVENUE, HALFWAY GARDENS OFFICE PARK. A4, MIDRAND	087 720 1009/ 076 317 3008	admin@estrisec.co.za	MIDRAND
23.	EXELLIUM COST CONSULTANTS (PTY) LTD	57 CHRISTIANA DE WET STREET, EXTENSION 8, WITBANK	57 CHRISTIANA DE WET STREET, EXTENSION 8, WITBANK	010 003 0770/ 073 872 0273	admin@excc.co.za	WITBANK
24.	GLOBAL AFRICA DEVELOPMENT	P.O BOX 14319, WEST ACRES, 1211	P.O BOX 14319, WEST ACRES, 1211	013 741 3619/ 083 307 7046	globaldevelopment.africa@gmail.com	WEST ACRES
25.	GT CHAANE QUANTITY SURVEYORS AND PROJECT MANAGERS CC	P.O BOX 2222, DAMDORYN, 0280	P.O BOX 2222, DAMDORYN, 0280	012 349 5194/ 083 351 0048	thamaga@gtchaane.co.za	DAMDORYN
26.	HOBZ QUANTITY SURVEYOR (PTY) LTD	BERGSIG NO 02, 40 BERG STREET, LYDENBURG	BERGSIG NO 02, 40 BERG STREET, LYDENBURG	082 425 9013	mkateko@hobz.co.za	LYDENBURG
27.	HP2 CONSULTANTS	P O BOX 26892, STEILTES MBOMBELA 1200	P O BOX 26892, STEILTES MBOMBELA 1200	013 741 4844/ 083 415 5715	info@hpz.co.za	NELSPRUIT
28.	IDNIL PROFESSIONAL CONSULTANTS	P.O BOX 862, ILLOVO, 2196	P.O BOX 862, ILLOVO, 2196	013 753 3645/ 082 464 2668	mpumalanga@idnil.co.za	ILLOVO
29.	INDWE QUANTITY SURVEYORS	10 GEELHOUT STREET, NELSPRUIT, 1200	10 GEELHOUT STREET, NELSPRUIT, 1200	073 241 6276	litha@indweqs.co.za	NELSPRUIT
30.	ISIPHEPHO CONSULTING	P O BOX 19053, NELSPRUIT 1200	P O BOX 19053, NELSPRUIT 1200	013 752 3026/ 072 609 3733	info@isiphephoconsulting.co.za	NELSPRUIT



QUANTITY SURVEYING

NO.	NAME	PHYSICAL ADDRESS	POSTAL ADDRESS	TEL /CELL	EMAIL	TOWN
31.	ITTS QUANTITY SURVEYORS	P.O BOX 223, FICKSBURG, 9730	P.O BOX 223, FICKSBURG, 9730	051 430 9608/ 078 989 3304	ittsqs@gmail.com	FICKSBURG
32.	JAC CONSTRUCTION CONSULTING GROUP	P O BOX 6734, NELSPRUIT 1200	P O BOX 6734, NELSPRUIT 1200	013 752 6954/ 078 428 0396	jimmyc@jacqs.co.za	NELSPRUIT
33.	JBLM QUANTITY SURVEYOR	P O BOX 7719, SONPARK NELSPRUIT 1200	P O BOX 7719, SONPARK NELSPRUIT 1200	013 741 1716/ 079 542 1669	jairomwanza48@gamil.com	NELSPRUIT
34.	JEFA CONSULTANTS (PTY) LTD	P.O BOX 10157, THE VILLAGE, 1218	P.O BOX 10157, THE VILLAGE, 1218	013 752 2263/ 076 746 7735	bzumbika@yahoo.com	NELSPRUIT
35.	JKN DEVELOPEMT CONSULTANTS	P O BOX 8285, NAHOON WITBANK 1035	P O BOX 8285, NAHOON WITBANK 1035	043 735 1365/ 081 490 1389	info@knndeveni.co.za	WITBANK
36.	KAGISO QUANTITY SURVEYOR CC	P.O BOX 2283, NELSPRUIT, 1200	P.O BOX 2283, NELSPRUIT, 1200	013 590 1776/ 083 751 2960	info@kagisoqs.co.za	NELSPRUIT
37.	KIWANGO QUANTITY SURVEYORS (PTY) LTD	P.O BOX 3325, WITKOPPEN, 2068	P.O BOX 3325, WITKOPPEN, 2068	010 035 0820/ 073 165 0681	info@k-qs.co.za	WITKOPPEN
38.	KRIEL AND BISMILLA CC	UNIT 25, AFRICAN SANDS, LUCAS MEYER STREET, BOKSBURG, P.O BOX 1301, GECLUD	UNIT 25, AFRICAN SANDS, LUCAS MEYER STREET, BOKSBURG, P.O BOX 1301, GECLUD	011 816 1502/ 082 321 3329	info@kriel.co.za	BOKSBURG
39.	KUBRUT HOLDINGS (PTY) LTD	12 KWARTS STREET, WEST ACRES NELSPRUIT	P O BOX 2672, NELSPRUIT 1200	013 742 0071/ 083 688 9680	info@kubrutqs.co.za	NELSPRUIT
40.	KZMOL CONSULTING (PTY) LTD	POSTNET SUITE 664, PRIVATE BAG X43, SUNNINGHILL, 2157	POSTNET SUITE 664, PRIVATE BAG X43, SUNNINGHILL, 2157	011 236 8630/ 083 552 9401	bmoleko@kzmol.co.za	SUNNINGHILL
41.	LENAKAMO PROJECTS (PTY) LTD	CNR FERREIRA VAN DER MENWE STR, REGUS BUSINESS CENTRE, NELSPRUIT, 1200	CNR FERREIRA VAN DER MENWE STR, REGUS BUSINESS CENTRE, NELSPRUIT, 1200	031 312 8717/ 082 679 2369	info@lenakamo.co.za	NELSPRUIT
42.	LIDO QUANTITY SURVEYORS	24 HOSPITAL STREET, CLUB VILLA MIDDELBURG 10150	24 HOSPITAL STREET, CLUB VILLA MIDDELBURG 10150	082 952 7752	lidoqs@webmail.co.za	MIDDELBURG
43.	LIYEMA QUANTITY SURVEYORS (PTY) LTD	2 DAVENTRY STREET, LYNWOOD MANOR, 0040	2 DAVENTRY STREET, LYNWOOD MANOR, 0040	012 348 6554/ 082 610 4226	general@liyemaqs.co.za	PRETORIA
44.	LLALE AND COMAPNY	444 ROCKY STREET, FERNADALE RANDBURG	P O BOX 11387, JOHANNESBURG 2000	011 791 0222/ 083 522 7956	zakhelem@llale.com	JOHANNESBURG
45.	LTD CONSULTING	P O BOX 1742, WAPAD RANO 0050	P O BOX 1742, WAPAD RANO 0050	012 804 8572/ 082 443 1831	info@ltd.co.za	PRETORIA
46.	LUCAS CHAUKE QUANTITY SURVEYORS T/A CHAUKE QUANTITY SURVEYORS	P O BOX 7188, NELSPRUIT 1200	P O BOX 7188, NELSPRUIT 1200	013 752 2911/ 083 626 5317	lucas@chauke.co.za	NELSPRUIT
47.	LUNGI AFRICA QUANTITY SURVEYORS	22 VAN RENSBURG, NELSPRUIT, 1200	P.O BOX 2395, NELSPRUIT, 1200	082 593 3911	info@lgaqs.co.za / admin@lgaqs.co.za	NELSPRUIT
48.	MAFANYWA MPHAGE QUANTITY SURVEYORS	P.O BOX 12195, THE TRAMSHEP, PRETORIA, 0126	P.O BOX 12195, THE TRAMSHEP, PRETORIA, 0126	012 667 4406/ 084 330 7851	info@mafanywa.co.za	PRETORIA
49.	MAHALABEMTONGA CONSULTING	P.O BOX 26692, NELSPRUIT, 1200	P.O BOX 26692, NELSPRUIT, 1200	013 755 2609/ 072 374 7727		NELSPRUIT
50.	MAHLATSI TUMELO COST CONSULTANTS	P.O BOX 87260, HOUGHTON, 2041	P.O BOX 87260, HOUGHTON, 2041	084 984 9280	tenders@mtcc.co.za	JOHANNESBURG
51.	MAKHOPA QUANTITY SURVEYORS PROJECT MANAGERS AND ASSOCIATES	P.O BOX 2533, PIET RETIEF, 2380	P.O BOX 2533, PIET RETIEF, 2380	082 893 8216	mvae@mraqs.co.za	PIET RETIEF
52.	MAQSICON MPUMALANGA (PTY) LTD	PO BOX 207, SONPARK, 1206	14 HENDRICK STREET, NELSPRUIT, 1200	013 752 2750/ 082 391 3311	pbg@maqsicon.co.za	NELSPRUIT
53.	MASEGELA QUANTITY SURVEYORS	P.O BOX 435, THORNHILL PLAZA, NELSPRUIT, 1200	P.O BOX 435, THORNHILL PLAZA, NELSPRUIT, 1200	086 223 6806/ 083 282 0909	info@masegela	NELSPRUIT
54.	MASHABANE QUANTITY SURVEYORS (PTY) LTD	P.O BOX 3829, NELSPRUIT, 1200	P.O BOX 3829, NELSPRUIT, 1200	013 741 4474	mashabaneqs@gmail.com	NELSPRUIT
55.	MATLA QUANTITY SURVEYS (PTY) LTD	P O BOX 35011, MENLO PARK 0102	P O BOX 35011, MENLO PARK 0102	012 362 1658/ 082 558 1344	info@matlaqs.co.za	MENLO PARK
56.	MEXI TRADE CC T/A PRO QUANTITY SURVEYORS	PRIVATE BAG X 5022, PIET RETIEF 20184	PRIVATE BAG X 5022, PIET RETIEF 20184	086 142 7846/ 083 306 3005	matlala@proqs.co.za	PIET RETIEF
57.	MJ QUANTITY SURVEYORS AND PROJECT MANAGERS	87 PLEIN STREET, POLOKWANE 0700	87 PLEIN STREET, POLOKWANE 0700	015 297 8503/ 072 544 8503	info@mjqqs.co.za	POLOKWANE
58.	MM QUANTITY SURVEYORS MACE	P O BOX 785713, SANDTON CITY 2146	P O BOX 785713, SANDTON CITY 2146	087 955 0163/ 082 645 7476	mandla.mlangeni@mmqs.co.za	JOHANNESBURG
59.	MM SAKONDA AND ASSOCIATES	P.O BOX 1213, WHITE RIVER, 1240	P.O BOX 1213, WHITE RIVER, 1240	013 291 5662/ 083 628 5466	thembam@mm-sakonda.com	WHITE RIVER
60.	MOOI CONSULTING (PTY) LTD	42 SUMMER SET PLACE, SEGEWOOD MIDRAND	42 SUMMER SET PLACE, SEGEWOOD MIDRAND	076 518 0487/ 076 031 4569	amandlaviola.mavasa@gamil.com	MIDRAND
61.	MOREI MATJI & ASSOCIATES	P O BOX 42141, NORTH CLIFF 2115	P O BOX 42141, NORTH CLIFF 2115	011 782 0087/ 074 124 7132	qs.morei@mweb.co.za	JOHANNESBURG
62.	MOTABO CONSULTANCY	P.O BOX 8423, CENTURION, 0046	P.O BOX 8423, CENTURION, 0046	082 454 4785	matabo@mweb.co.za	CENTURION
63.	MOTEKO CONSTRUCTION COST CONSULTANTS AND PROJECT MANAGERS	P O BOX 3805, NELSPRUIT 1200	P O BOX 3805, NELSPRUIT 1200	013 752 7239/ 084 700 1996	tebogo@moteko.co.za	NELSPRUIT
64.	MPHATHI AND ASSOCIATES	RUMAOR BUILDING, EHLRICH STREET WILLOWS, BLOEMFONTEIN	P O BOX 37313, LANGENHOVEN PARK 9330	051 436 0669/ 051 444 2512	info@mphathi.co.za	BLOEMFONTEIN
65.	MSIMOLE CONSUTING	P O BOX 8409, SONPARK NELSPRUIT 1200	P O BOX 8409, SONPARK NELSPRUIT 1200	013 752 3951/ 082 923 3589	smathe@webmailmail.co.za	NELSPRUIT

QUANTITY SURVEYING

NO.	NAME	PHYSICAL ADDRESS	POSTAL ADDRESS	TEL /CELL	EMAIL	TOWN
66.	NALEDZI CONSULTING	UNT 41 TIGERMOTH STREET, NELSPRUIT, 1200	UNT 41 TIGERMOTH STREET, NELSPRUIT, 1200	076 236 6612	naledziconsulting@gmail.com	NELSPRUIT
67.	NDIDALI QUANTITY SURVEYORS	P O BOX 873, MBOMBELA 1200	P O BOX 873, MBOMBELA 1200	013 752 3567/ 082 458 9680	manu@ndidaliqs.co.za	NELSPRUIT
68.	NGUMEDLANA TRADING ENTERPRISE	P.O BOX 708, SONPARK, NELSPRUIT, 1200	P.O BOX 708, SONPARK, NELSPRUIT, 1200	076 297 2077	lilolga@hotmail.co.za	NELSPRUIT
69.	NKONKI AND ASSOCIATES CONSULTING	UNIT 6 RIVERSIDE ESTATE, EXTENSION 3 EMNOTHWENI ROAD, 1200	UNIT 6 RIVERSIDE ESTATE, EXTENSION 3 EMNOTHWENI ROAD, 1200	082 522 9048	amngomezulu@nkonkiconsulting.co.za	NELSPRUIT
70.	NMD QUANTITY SURVEYORS	5544 BOTLENG EXT 4, DELMAS, 2210	5544 BOTLENG EXT 4, DELMAS, 2210	010 492 8402/ 078 677 0563	nmd@nmdqs.co.za / nelimotsa@gmail.com	DELMAS
71.	PASQA CONSULTANTS CC	18 EHMKE STREET NELSPRUIT 1200	P O BOX 6753 NELSPRUIT 1200	013 753 3658/ 082 455 3413	13ak@pasqa.co.za	NELSPRUIT
72.	PE MAHAPA & ASSOCIATES	P.O BOX 40063, NELSPRUIT, 1218	P.O BOX 40063, NELSPRUIT, 1218	013 755 2071	thabang19846@icloud.com	NELSPRUIT
73.	PROCOST & ASSOCIATES	P O BOX 11605 CENTURION 0046	P O BOX 11605 CENTURION 0046	012 663 1700/ 083 244 3783	admin@pena.co.za	NELSPRUIT
74.	QUAL CONSUL QUANTITY SURVEYORS	P.O BOX 6596, CRESTA, 2118, GAUTENG	P.O BOX 6596, CRESTA, 2118, GAUTENG	087 808 8237/ 082 455 0637	info@qualconsultantqs.co.za	JOHANNESBURG
75.	QUAMTIDADE CONSULTING (PTY) LTD	532 FURROW ROAD, EQUASTRIA PRETORIA 1200	532 FURROW ROAD, EQUASTRIA PRETORIA 1200	079 478 2457	mehery2001@yahoo.co.za	PRETORIA
76.	QUAMTIDADE CONSULTING (PTY) LTD	532 FURROW ROAD, EQUESTRIER, PRETORIA	532 FURROW ROAD, EQUESTRIER, PRETORIA	079 478 2457	mchery2001@yahoo.co.uk	PRETORIA
77.						
78.	QUANTO 2000 QUANTITY SURVEYORS AND PROJECT MANAGER	P O BOX 77078, ELDORAIGNE CENTURION 0171	P O BOX 77078, ELDORAIGNE CENTURION 0171	012 658 5905/ 082 443 5067	riaan@quartork.co.za	CENTURION
79.	QUANTUM	P.O BOX 37171, LANGENHOVEN PARK, 9330	P.O BOX 37171, LANGENHOVEN PARK, 9330	072 989 5294	kelebogile@quantumbuilt.co.za	LANGENHOVEN PARK
80.	RAMGOOLAM	P.O BOX 364, DANNUASER, 3080	P.O BOX 364, DANNUASER, 3080	0346216606/ 074 641 5030	info@ramgoolam.co.za	DANNUASER
81.	RASECHOSA (PTY) LTD	POSTNET SUITE 307, 03 VILLA TEBRINA, WEST ACRES, NELSPRUIT 1200	POSTNET SUITE 307, 03 VILLA TEBRINA, WEST ACRES, NELSPRUIT 1200	073 198 8055/ 073 198 8055	makgalnj@gmail.com	NELSPRUIT
82.	RHULANI QUANTITY SURVEYOR (PTY) LTD	P.O BOX 654, SONGANI, 1374	P.O BOX 654, SONGANI, 1374	082 404 9320/ 079 638 1936	zithae2003@yahoo.com	SONGANI
83.	ROUTE ONE CONSULTING CC	UNIT OF HAZELHURST COMPLEX, WHITNEY ROAD, LYNDART, 2090	UNIT OF HAZELHURST COMPLEX, WHITNEY ROAD, LYNDART, 2090	073 411 9362	juliusmanamelafs@gmail.com	JOHANNESBURG
84.	SIBHIDLA CONSULTING	25 BEAUTY AVENUE, WITBANK EXT 5, EMALAHLANE 1035	25 BEAUTY AVENUE, WITBANK EXT 5, EMALAHLANE 1035	082 518 1129/ 082 518 1129	akhona@sibhidla.co.za	WITBANK
85.	SIYAKHA QUANTITY SURVEYORS	P.O BOX 2727, NELSPRUIT, 1200	P.O BOX 2727, NELSPRUIT, 1200	013 753 2383/ 082 854 1100	reception@heindill.co.za	NELSPRUIT
86.	SRSQUANTITY SURVEYORS QUANTITY SURVEYORS (PTY) LTD	19 ROTHERY STREET, UNIT 4, GOLD COURT, NELSPRUIT 1200	19 ROTHERY STREET, UNIT 4, GOLD COURT, NELSPRUIT 1200	015 291 1005/ 082 702 3540	sandro@srsqs.co.za	NELSPRUIT
87.	T.E MKHATSHA DEVELOPMENT (PTY) LTD	BOX 1487, NELSPRUIT, 1200	BOX 1487, NELSPRUIT, 1200	071 219 1575	info@mdgroups.co.za	NELSPRUIT
88.	TA NDLOVU QUANTITY SURVEYORS AND PROJECT MANAGERS	THE VILLAGE OFFICE PARK, BLOCK C, FAERIE GLEN, PRETORIA	PO BOX 39675, FAERIE GLEN, PRETORIA	071 833 5052	tinyiko.albert@gmail.com	NELSPRUIT
89.	TAELO QUANTITY SURVEYORS	P.O BOX 26033, STEILTES, 1213	P.O BOX 26033, STEILTES, 1213	013 744 9141/ 083 360 3445	taeloqs@gmail.com	NELSPRUIT
90.	TAKGALANG CONSUTING	CNR VAN DER MERWE, NESLPRUIT 1200	CNR VAN DER MERWE, NESLPRUIT 1200	013 754 7756/ 073 821 0600	taki@takgalang.co.za	NELSPRUIT
91.	TALANI QUANTITY SURVEYORS (PTY) LTD	P.O BOX 2620, SAXONWORLD 2132	P.O BOX 2620, SAXONWORLD 2132	082 469 6301	lwiener@talani.co.za	JOHANNESBURG
92.	TASICH CONSULTING (PTY) LTD	P O BOX 214, THULAMAHASHE 1365	P O BOX 214, THULAMAHASHE 1365	013 752 4730/ 071 871 4638	info.tasich@gmail.com	THULAMAHASHE
93.	TDC CONSULTING (PTY) LTD	108 LESLIE AVENUE, FOUR WAYS, 2055, GAUTENG	108 LESLIE AVENUE, FOUR WAYS, 2055, GAUTENG	082 342 5645/ 011 467 0596	christnem@gsprop.co.za	JOHANNESBURG
94.	TENACITY MANAGEMENT SERVICES (PTY) LTD	23 BARBET STREET, STONE HENGE EXT 5, NELSPRUIT, 1200	23 BARBET STREET, STONE HENGE EXT 5, NELSPRUIT, 1200	086 122 5524/ 083 432 4829	akhona@tenacitysa.co.za	NELSPRUIT
95.	TP MABATHA QUANTITY SURVEYORS	P.O BOX 3372, NELSPRUIT, 1200	P.O BOX 3372, NELSPRUIT, 1200	062 963 6450/ 074 282 2758	mabathaqs@gmail.com	NELSPRUIT
96.	TR COST CONSULTING (PTY) LTD	P.O BOX 220, NELSPRUIT, 1200	P.O BOX 220, NELSPRUIT, 1200	015 296 2480/ 082 318 3776	cngita@gmail.com	NELSPRUIT
97.	TST HORIZN (PTY) LTD	P O BOX 3373, BARBERTON 1300	P O BOX 3373, BARBERTON 1300	078 296 8499	tsthorizon100@gmail.com	BARBERTON
98.	TSWANA QUANTITY SURVEYORS AND PROJECTD MANAGERS	P.O BOX 3406, PINFIGOWRIE, 2123, UNIT GF NELCITY CENTRE, CORNER PAUL KRUGER SAMORA MACHEL, NELSPRUIT, 1200	P.O BOX 3406, PINFIGOWRIE, 2123, UNIT GF NELCITY CENTRE, CORNER PAUL KRUGER SAMORA MACHEL, NELSPRUIT, 1200	013 744 3606	bongani@vatsakile.co.za	NELSPRUIT
99.	TUXION CONSTRUCTION PROJECTS	P O BOX 2039, CHUNESPOORT 0745	P O BOX 2039, CHUNESPOORT 0745	081 518 9839/ 071 110 1077	molokoane@gamil.com	POLOKWANE



QUANTITY SURVEYING

NO.	NAME	PHYSICAL ADDRESS	POSTAL ADDRESS	TEL /CELL	EMAIL	TOWN
100.	UKUZA CONSULTING	41 MARLOTH STREET NELSPRUIT 1200	P O BOX 2274 WESTVILLE 3630	013 752 2798/ 082 740 4268	info@ukuza.co.za	NELSPRUIT
101.	UMNINI QUANTITY SURVEYORS	P O BOX 8018 HALFWAY 1685	P O BOX 8018 HALFWAY 1685	087 808 2522/ 083 488 3620	sindiswam@umnini.co.za	JOHANNESBURG
102.	VCL CONSULTING AND ASSOCIATES	P O BOX 31061, SUPERBIA 0759	P O BOX 31061, SUPERBIA 0759	015 291 4542/ 082 470 9430	vcl@rodamail.com	POLOKWANE
103.	WEPENER DIKGALE CC	P. O BOX 4113, WHITE RIVER, 1240	P. O BOX 4113, WHITE RIVER, 1240	013 750 2903/ 082 827 6286	md.dikgale@gmail.com	WHITE RIVER
104.	WEPNER DIGGALE CC	P BOX 4113, WHITE RIVER 1240	P BOX 4113, WHITE RIVER 1240	013 750 2903/ 082 827 6286	md.dikgale@gmail.com	WHITE RIVER
105.	ZWAKALA QUANTITY SURVEYOR	3 LOURENS STREET, MBOMBELA NELSPRUIT 1200	3 LOURENS STREET, MBOMBELA NELSPRUIT 1200	074 465 0291	bellsq@zqs.co.za	NELSPRUIT

SOCIAL FACILITATION

NO.	NAME	ADDRESS	ADDRESS	TEL /CELL	EMAIL	TOWN
1.	ANDZANI MZANSI AFRIKA (PTY) LTD	P.O BOX 727, KABOKWENI, 1245	P.O BOX 727, KABOKWENI, 1245	013 560 7909/ 076 0767528	andzani.mzansiafrica@gmail.com	KABOKWENI
2.	ANNAH-LUKHANYO TRADING ENTERPRISE	P.O BOX 2232, MKHUHLU, 1246	P.O BOX 2232, MKHUHLU, 1246	065 526 5841	ohs.annahg@gmail.com	MKHUHLU
3.	ASSURED TURKEY SOLUTION	P.O BOX 891083, LYNDHURST, JOHANNERSBURG, 2106	P.O BOX 891083, LYNDHURST, JOHANNERSBURG, 2106	073 137 2382	info@assuredts.co.za	JOHANNERSBURG
4.	CUSTOCARE CONSULTANTS	P.O BOX 161, SONPARK, 1208	P.O BOX 161, SONPARK, 1208	072 405 5807	ngomane@gmail.com	NELSPRUIT
5.	ENVIROXCELLENCE SERVICES	P.O BOX 6037, NELSPRUIT, 1200	P.O BOX 6037, NELSPRUIT, 1200	015 295 6908/ 083 457 7097	envirovip@worcdonline.co.za	NELSPRUIT
6.	FUMANI MA-AFRIKA GROUP TRADING CC	P.O BOX 15721, WEST ACRES, 1211	P.O BOX 15721, WEST ACRES, 1211	013 752 2373/ 083 522 3582	dumisanimabunda@yahoo.com	WEST ACRES
7.	FUWELA CONSULTING (PTY) LTD	UNIT 8 GEMSBUK AVENUE, TSBERT PARK EXT 19, WITBANK	UNIT 8 GEMSBUK AVENUE, TSBERT PARK EXT 19, WITBANK	082 696-4671	fuwelaconsulting@gmail.com	WITBANK
8.	GUJA GUJA TRADING	P.O BOX 20028, KANYAMAZANE, 1214	P.O BOX 20028, KANYAMAZANE, 1214	073 395 4407	gujagujatrading@gmail.com	KANYAMAZANE
9.	HLALA NGENJABULO TRADING 4 CC	P.O BOX 604, SONPARK, NELSPRUIT, 1206	P.O BOX 604, SONPARK, NELSPRUIT, 1206	072 336 7916	xolanimashobanes@gmail.com	NELSPRUIT
10.	INKOSI IYABUSA HOLDINGS	13 SIMNSBURG STREET, KINGSVIEW, WHITE RIVER, 1240	13 SIMNSBURG STREET, KINGSVIEW, WHITE RIVER, 1240	079 706 2043	nkosijenniferj@gmail.com	WHITE RIVER
11.	JNUTO TRADING AND PROJECTS (PTY) LTD	P.O BOX 8179, WHITERIVER, 1240	P.O BOX 8179, WHITERIVER, 1240	013 796 0000/ 076 379 2921/	jabulani.je@gmail.com	WHITE RIVER
12.	LINSAC INVESTMENTS	4 ACACIA STREET, BARBERTON	4 ACACIA STREET, BARBERTON	072 810 4024	msambo@lactic.net	BARBERTON
13.	NDOMA MATHLODI TRADING ENTERPRISE	P.O BOX 21, ACORNHOEK, 1360	P.O BOX 21, ACORNHOEK, 1360	013 741 1081/ 082 756 4994	ndomatrading@webmail.co.za	ACORNHOEK
14.	NEWTINGS INVESTMENT	STAND NO 1834, TEKWANE SOUTH, MPUMALANGA, 1214	STAND NO 1834, TEKWANE SOUTH, MPUMALANGA, 1214	076 337 7110	sg.newthings@gmail.com	TEKWANE SOUTH
15.	NGUMEDLANA TRADING ENTERPRISE	P.O BOX 708, SONPARK, NELSPRUIT, 1200	P.O BOX 708, SONPARK, NELSPRUIT, 1200	076 297 2077	lilolga@hotmail.co.za	NELSPRUIT
16.	NOMASHI SOLUTIONS	P.O BOX 1713, ROOIHUISKRAAL, 0154	P.O BOX 1713, ROOIHUISKRAAL, 0154	075 135 9719/ 082 075 9045	nto.ngubane@gmail.com / nom.ngubane2gmail.com	
17.	NTSANGALALA HOLDING (PTY) LTD	P.O BOX 708, SONPARK, 1206	P.O BOX 708, SONPARK, 1206	013 750 0363/ 082 622 6306	stella2002m@yahoo.com	NELSPRUIT
18.	OURBIOSPHERE ENVIRONMENTAL (PTY) LTD	9 LORDS LANE STR, NORTHVEIW, BENDER PARK, 0699	9 LORDS LANE STR, NORTHVEIW, BENDER PARK, 0699	076 993 2211	musa@ourbiosphere.co.za	BENDER PARK
19.	PHAKAMILE INVESTMENTS	P.O BOX 1134, NELSPRUIT, 1200	P.O BOX 1134, NELSPRUIT, 1200	013 004 0183/ 072 600 6388	phakamilein@gmail.com	NELSPRUIT
20.	PHETHOKUHLE GERAL TRADING	P.O BOX 6838, NELSPRUIT, 1200	P.O BOX 6838, NELSPRUIT, 1200	083 414 9733	thandi.tm@gmail.com	NELSPRUIT
21.	R4 CONSTRUCTION & PROJECT MANAGEMENT	P.O BOX 8937, SONPARK, NELSPRUIT	P.O BOX 8937, SONPARK, NELSPRUIT	074 848 6086	r4construction@webmail.co.za	NELSPRUIT
22.	SIDO HOLDINGS (PTY) LTD	P.O BOX 410, BUSHBUCKRIDGE	P.O BOX 410, BUSHBUCKRIDGE	072 933 0039	sidoconstruction@gmail.com	BUSHBUCKRIDGE
23.	SIZIWE CONSULTANCY CC	P.O BOX 1386, NELSPRUIT, 1200	P.O BOX 1386, NELSPRUIT, 1200	013 754 5409/ 079 713 3480	siziwe32@gmail.com	NELSPRUIT
24.	SMATORIAS DEVELOPERS (PTY) LTD	P.O BOX 48, MASIBEKELA, KOMATIPOORT, 1342	P.O BOX 48, MASIBEKELA, KOMATIPOORT, 1342	0614166101/ 061416601	smatorias@gmail.com	KOMATIPOORT
25.						
26.	THAGASELO NETWORK SOLUTIONS	728 RIBBON STREET, LITTLE FALLS, ROODEPOORT, 1724	728 RIBBON STREET, LITTLE FALLS, ROODEPOORT, 1724	010 492 3823/ 082 909 1104	dimakatso@tnspaints.co.za	ROODEPOORT
27.	TINASHE WA NDO HOLDINGS	P/BAG X02, WOODHILL, 0076	P/BAG X02, WOODHILL, 0076	012 362 0741/ 073 876 6052	nomfundocoza@iccoud.com	WOODHILL
28.	TNN01 PROJECTS (PTY) LTD	P.O BOX 610, RIEFKUIL	P.O BOX 610, RIEFKUIL	013 294 1556	nicholasngwenya@gmail.com	RIEFKUIL
29.	VIRTUES ENCOUNTER'S SOUTH AFRICA	236 JOHANS PLACE, WILLOW ACRES, SILVERLAKE	236 JOHANS PLACE, WILLOW ACRES, SILVERLAKE	087 808 1030/ 082 906 2780	mokgadintsoane@gmail.com	SILVERLAKES
30.	WAMBILUNI CONSTRUCTION AGENT	P.O BOX 2713, THOHOYANDOU, 0950	P.O BOX 2713, THOHOYANDOU, 0950	082 428 6658	wambiluni@webmail.co.za	THOHOYANDOU



SOCIAL FACILITATION

NO.	NAME	ADDRESS	ADDRESS	TEL /CELL	EMAIL	TOWN
31.	XINTUMI HOLDINGS	BOX 463, BUSHBUCKRIDGE	BOX 463, BUSHBUCKRIDGE	082 907 0558	mduduzi.madhlope@gmail.com	BUSHBUCKRIDGE

TOWN PLANNERS

NO.	NAME	PHYSICAL ADDRESS	POSTAL ADDRESS	TEL /CELL	EMAIL	TOWN
1.	4TSAR STREET SERVICES (PTY) LTD	SUITE 144, PRIVATE BAG X9307, POLOKWANE, 0700	SUITE 144, PRIVATE BAG X9307, POLOKWANE, 0700	073 228 7519	lekgail@4tsar.co.za	POLOKWANE
2.	ACUTE INNOVATION (PTY) LTD	P.O BOX 1109, SESHEGO	P.O BOX 1109, SESHEGO	015 291 2500/ 073 246 9183	info@acuteinnovations.co.za	SESHEGO
3.	BOULEVARD TOWN & REGIONAL PLANNERS	P O BOX 14319 WEST ACRES NELSPRUIT 1211	P O BOX 14319 WEST ACRES NELSPRUIT 1211	013 741 3619/ 083 776 4466	qwanetony@gmail.com	NELSPRUIT
4.	DITSAMAI INVESTMENTS & PROJECTS	PRIVATE BAG 95149 NORWOOD 2117	PRIVATE BAG 95149 NORWOOD 2117	011 483 0056/ 082 570 1260	info@ditsamai.co.za	PRETORIA
5.	GAB DEVELOPMENT PLANNERS	P.O BOX 7815, NELSPRUIT, SONPARK, 1206	P.O BOX 7815, NELSPRUIT, SONPARK, 1206	013 752 7513/ 072 873 4771	admin@gabdevelopment.co.za	NELSPRUIT
6.	GAP DEVELOPMENT PLANNERS	P O BOX 7815, SONPARK NELSPRUIT 1206	P O BOX 7815, SONPARK NELSPRUIT 1206	013 752 7513/ 072 873 4771	admin@gappoleloponents.co.za	NELSPRUIT
7.	K2014003156 (SOUTH AFRICA) (PTY) LTD	2264B, NKOWANKOWA, 0870	2264B, NKOWANKOWA, 0870	081 216 9732	baloyi45@gmail.com	NKOWANKOWA
8.	KV DEVELOPMENT GROUP	P O BOX 11948 SILVERLAKES 0054 PTA	P O BOX 11948 SILVERLAKES 0054 PTA	012 809 0838/ 065 904 5723	info@kvdgroup.co.za	PRETORIA
9.	LIBERTY TOWN PLANNERS	P.O BOX 4916, GIYANI, 0826	P.O BOX 4916, GIYANI, 0826	079 588 3407/ 083 314 4434	libertytownplanners@gmail.com	GIYANI
10.	LKN JV	9 LANGA CRESCENT OFFICE NO 5 CORRIDOR HILL CROSSING WITBANK 1033	P O BOX 14516 LERATOFONTEIN WITBANK 103A	013 650 0408/ 082 848 6787	leon@lvcd.co.za	WITBANK
11.	MATETE & ASSOCIATES CONSULTING	P O BOX 339 BENDOR PARK 0713	P O BOX 339 BENDOR PARK 0713	015 291 1425/ 078 581 7466	info@matete.co.za	POLOKWANE
12.	PLAN ASSOCIATES TOWN & REGIONAL PLANNERS INC	P.O BOX 714732, HATFIELD, PRETORIA, 0028	P.O BOX 714732, HATFIELD, PRETORIA, 0028	012 342 8701/ 082 752 2609	info@planassociates.co.za	PRETORIA
13.	PULEDI PROJECTS TOWN PLANNERS	P.O BOX 3701, RANDBURG, 2125	P.O BOX 3701, RANDBURG, 2125	011 664 6426/ 082 338 9857	puledi@worldonline.co.za	RANDBURG
14.	RCP CONSULTING AND PLANNERS	71 VAN WIJK STREET, NELSPRUIT, 1200	P O BOX 7815, SONPARK, NELSPRUIT, 1206	013 752 7513/ 072 873 4771	admin@rcp.co.za	NELSPRUIT
15.	SNE DEVELOPMENT CONSULTANTS	465 ROSEBUD STREET PRETORIA 0081	P O BOX 28709 SUNNYSIDE PRETORIA 1032	(Tel) 083 277 7447 (Fax) 086 663 7328	info@snegroup.co.za	PRETORIA
16.	URBAN DYNAMICS MPUMALANGA	P.O BOX 11677, ACRORAND, MIDDLEBURG, 1070	P.O BOX 11677, ACRORAND, MIDDLEBURG, 1070	013 244 1598/ 084 738 2413	mail@urbanmbg.co.za	MIDDLEBURG

TRAINING PROVIDERS BUILDING

NO.	NAME	PHYSICAL ADDRESS	POSTAL ADDRESS	TEL /CELL	EMAIL	TOWN
1.	LAZERBANE TRADING	28 B KWATZ STREET, WEST ACRES, NELSPRUIT 1200	28 B KWATZ STREET, WEST ACRES, NELSPRUIT 1200	013 741 2028/ 076 620 4016	andisabane@gmail.com	NELSPRUIT
2.	NTSANGALALA HOLDING (PTY) LTD	P.O BOX 708, SONPARK, 1206	P.O BOX 708, SONPARK, 1206	013 750 0363/ 082 622 6306	stella2002m@yahoo.com	NELSPRUIT
3.	P2NIA ENTERPRISE (PTY) LTD	P.O BOX 1759, NELSPRUIT, 1200	P.O BOX 1759, NELSPRUIT, 1200	013 752 2929/ 079 680 0589	p2nia5050@gmail.com	NELSPRUIT
4.	R4 CONSTRUCTION & PROJECT MANAGEMENT	P.O BOX 8937, SONPARK, NELSPRUIT	P.O BOX 8937, SONPARK, NELSPRUIT	074 848 6086	r4construction@webmail.co.za	NELSPRUIT



Mpumalanga Provincial Government

Department of Public Works, Roads and Transport

Building No.7, 7 Government Boulevard

Riverside Park, Extension 2

Mbombela

1200

Private Bag X11310

Mbombela

1200

Tel: 013 766 6696

Fax: 013 766 8471



dpwrt.mpg.gov.za



Mpumalanga Department of Public
Works, Roads and Transport



CommunicationDpwrt@
mpg.gov.za



[dpwrtmpumalanga](https://www.instagram.com/dpwrtmpumalanga)

“Together Let Us Grow Mpumalanga”

